WEATHER
Rain tonight and [illegible] Warmer tonight. Colder [illegible] afternoon and night.

THE MARION STAR

HOME EDITION

VOL. LV. No. 93. The Associated Press International News Service United Press MARION, OHIO, WEDNESDAY, MARCH 16, 1932 TWENTY-FOUR PAGES THREE CENTS.

KIDNAPER GETS LIFE TERM

JOB DRIVE NETS 7,214 HOURS OF WORK FIRST DAY

Results Gratifying to Workers as Citizens Respond Heartily.

225 IN CAMPAIGN

Expect Major Portion of Movement To Be Over Thursday.

Marion's job drive moved into its second day this morning with renewed vigor and enthusiasm, encouraged by yesterday's efforts which produced 7,214 hours of work for the city's unemployed.

Approximately 225 of the 250 workers in the field yesterday were back at work this morning, determined to drain every possible hour of work out of their assigned precinct. The work-hours thermometer on the south side of the courthouse is expected to move up several feet when the teams report tonight.

Residents "Come Through"

Five thousand of the total hours pledged came from commercial and industrial quarters which were beter able to provide work than home owners and renters. The residential section "came through" with 2,214 work hours, many of them pledged by families who are existing on threadbare resources.

Drive leaders indicated that the most intensive part of the drive will be finished by Thursday night, although return trips will be made throughout the next 10 days. The American Legion, the Marion chamber of commerce, Parent-Teacher council, Federated Women's clubs and the Legion auxiliary are sponsoring the drive, and members of these organizations are doing practically all of the work.

The chamber of commerce headquarters, where the army of workers has temporarily pitched camp, hummed with activitiy this morning as the drive was resumed. Many of the workers had interesting stories to tell.

One of the most interesting pledges was unsolicited. It came from an extensive land holder residing near Marion. He went to the headquarters yesterday and stated that he is able to care for two married men and three single men probably throughout the spring, summer and fall. He will not be able to give them much money for their efforts at present, but can provide them comfortable quarters and assure them "three square meals" a day throughout their employment period. He will share up with them financially after the harvest season, if his crops enable him to do so, he declared.

Jobs Start This Week

Wheels of the employment division began turning immediately, and the farmer this afternoon had a list of 12 persons, all qualified to do farm work and all needing help. Men chosen from this list probably will be put to work this week

The American Legion, which has furnished a captain for each precinct group of workers, set an admirable example at the outset of the drive, when virtually everv captain pledged several hours' work. Twenty-one of those pledging a day's work or more are

Continued on Page Ten.

Today

What Ails Us?
Distribution Lacking
The Lindbergh Child
Shorter Sermons

By ARTHUR BRISBANE

ASIA HAS WORRIES unknown [illegible] yet. In Japan, a "patriotic [illegible]" assassinates statesmen of [illegible] disapproves, and thinks it [illegible] its duty.

In China, Communists, so called, [illegible]. Yesterday, in Canton [illegible] blew up four ordnance [illegible], terrific noise and fright, [illegible] property destruction.

* * *

HERE some best minds "wonder [illegible] the matter with us." They [illegible] wonder. After the war [illegible] gigantic prosperity, and [illegible] gambling on a scale that [illegible] even higher.

Government, with its sweetly intelligent income tax system, said: "If you sell and make a profit [illegible] give me a large part of [illegible]." So nobody sold. All buying and no selling led to the 1929 smash.

* * *

THE UNITED STATES government, that used to live on five hundred million dollars a year, began spending five thousand millions yearly.

It [illegible] ten billion dollars and three million men to Europe—insane stupidity.

And private finance sent tens of billions more, even going so far as to bribe the son of the President of a small republic to accept fifty or a hundred millions of our money.

That would seem enough to cause some "slight disturbance."

* * *

THIS COUNTRY needs and lacks adequate, economical distribution. For that reason it is folly to tell four of the greatest industrial concerns in the United States, now engaged in distribution of the farmers' cattle, pigs and chickens, that they must not distribute other products of the farms.

To forbid full use of the packers' distributing agencies is like telling a milkman that he can sell only milk, another wagon must bring the cream, and a third the buttermilk.

The consuming public at one end, the farmer at the other, pay all the distribution costs.

* * *

THOSE THAT DISTRIBUTE meat should distribute all farm products—fruits, vegetables, raw and canned—everything, in short, that they can distribute, everything that the farm produces and the consumer wants. To limit or forbid the business man the right to do what he chooses in his own way in legitimate business is idiocy, harmful to 90 per cent of the people. It is a part of topheavy extravagance that brings depression.

It is not conceivable that a high court will say to an American enterprise: "You have facilities for distribution, but you shall not use them, because we wish somebody else to come between the farmer and the consumer."

* * *

THE CASE of the stolen Lindbergh baby yesterday presented a sensational incident, emphasizing the early opinion that kidnaping was "an inside job."

It was stated, on the authority of one of Cyrus H. K. Curtis' reporters, that a small fox terrier that had always slept in the baby's room was taken from the room for the first time on the night of

Continued on Page Twenty-four

TEMPERATURES

Observer Raffensperger's Report
Maximum yesterday 35
Minimum yesterday 24
One Year Ago Today
Maximum 37
Minimum 30

The Associated Press daily temperature report.

	8 a.m. Today	Max. Yes.
Atlanta	44 cloudy	54
Boston	16 clear	26
Buffalo	18 clear	20
Chicago	32 clear	36
Cincinnati	20 part cloudy	38
Cleveland	22 cloudy	26
Columbus	27 cloudy	34
Denver	32 cloudy	58
Detroit	24 cloudy	30
El Paso	44 clear	76
Kansas City	48 cloudy	50
Los Angeles	54 clear	64
Miami	56 clear	70
New Orleans	56 cloudy	68
New York	24 clear	26
Pittsburgh	20 cloudy	24
Portland, Ore.	50 cloudy	54
St. Louis	42 part cloudy	50
San Francisco	52 cloudy	58
Tampa	46 clear	64
Washington	24 clear	32

Yesterday's High
Oklahoma City, clear [illegible]
El Paso, clear [illegible]
Aberdeen, clear [illegible]

Today's Low
[illegible]ford, part cloudy [illegible]
Le Pas, clear [illegible]
White River, [illegible]

Half Million Votes Cast in Marion Tour Contest

First Count Shows Huge Total as 400 High School Students Get in Race To Win Free Vacation Trip.

More than a half million votes have been cast in the 1932 travel contest sponsored by the Marion merchants, The Star and the Erie railroad, it was revealed today after the first counting.

The total of 507,900 votes was counted Monday, distributed among approximately 400 contestants. The sponsors expressed pleasure this morning over the large number of nominations made and ballots cast at this early stage in the contest.

Nominations made and votes cast Friday and Saturday were counted Monday, and include only those cast up to closing time of Marion stores Saturday night. The contest opened Friday.

12 to Make Trip

Twelve students will be selected at the close of the contest to make the eastern trip. The student with the highest number of votes in each of the nine districts, and the three highest from Marion will be given the free vacation trip to New York City, Washington, D. C., Mount Vernon and Alexandria, Va.

Nomination blanks and letters of invitation to enter the contest were mailed last night to approximately 3,000 junior and senior pupils in high schools in Marion and 35 surrounding communities.

Leading the contest when votes were totalled were Kathryn Schneider of Marion with 13,900 votes and Delvin Foos of Caledonia with 13,200. Among the students high in the district balloting were Ruth Mehaffey of Prospect with 3,300, Thomas Gay of Pleasant with 7,800 and Marjorie Olinger of Bucyrus with 3,800.

Only one nomination blank will be counted. Several contestants sents in more than one, expecting to be awarded 1,000 votes for each nomination blank. The sponsors wish to make clear also, they said today, that the contest is for students of the junior and senior classes in the high schools. Several from junior high schools have been sent in but cannot be accepted.

To Verify List

To confine the contest to Marion and the nine districts into which the surrounding territory has been divided, the sponsors have obtained lists of junior and senior students from each eligible high school and the names of students who are nominated will be verified with the school lists before he or she is admitted to the contest. This will protect the eligible students, it is explained.

Because the votes were counted within two days after the contest opened, the majority of votes from outlying districts are only those

Continued on Page Fifteen

OPPOSITION TO TAX GROWING

Agriculture, Labor Unite To Fight Manufacturers' Sales Levy.

PASSAGE NOW DOUBTFUL

Opponents Charge Measure Would Throw Burden on Those Unable To Pay.

By The Associated Press

WASHINGTON, March 16—Representatives of the laboring man and the farmer swung into action today against the manufacturers sales tax in the billion dollar revenue bill, greatly lessening changes of success for this key provision of the budget-balancing measure.

"Labor will call upon its friends in congress to defeat that section of the taxation measure which provides for a sales tax," William Green, the president of the American Federation of Labor, declared Fred Brenckman of the National grange said imposition of the tax would meet—"the unqualified disapproval of the 27 million people upon the farms of this country."

Passage Doubtful

If congress becomes convinced these spokesmen are reflecting the will of their groups, leaders of both parties who are seeking to put through this tax will face a barrier hardly surmountable. The already large opposition to this project for making almost everything that is manufactured and sold carry a share of the cost of government sought today to weld itself in bloc form.

Proponents of the 2.75 sales tax came part way to meet the opposition by consenting to leave canned foods as well as virtually all other eatables untaxed. But as William Green pointed out in his declaration, clothing, shoes and such necessary articles are not to be exempted under the plan.

Would Burden Poor

Green contended the sales tax threw the burden on those least able to bear it, would destroy the "very limited buying power now possessed by the people," prevent sale of goods, retard prosperity, and "mean less food, warmth and clothing for millions of men, women and children."

IOWA BANK ROBBERS GET QUICK JUSTICE

Life Terms Meted Out to Quartet for $106,000 Hold-Up Tuesday.

By The Associated Press

CLINTON, Ia., March 16—Pleading guilty to a charge of robbing the City National bank yesterday of $106,000, which later was recovered, four men who were subsequently arrested were sentenced in district court today to life imprisonment at Anamosa. They will be taken to Anamosa some time today.

The men were Clifford Edwards, 22, of Clinton, and Earl Jefferies, 19, Lester Stanley, 29, and Guy Edward Morris, 19, all of Louisville, Ky.

The four, were caught near Davenport. They said they planned the robbery in Louisville and arrived in Clinton Monday. They waited outside the bank until the arrival of Clyde Willets, janitor, who was forced to admit them. Then as employes and customers, 38 in all, arrived they were bound and placed in a rear room.

When the time lock on the bank vault released, J. H. Nissen, assistant cashier, was unbound and forced to open an inner vault from which the robbers scooped the currency, most of which was recovered from a cache at Camanche. Search of the four netted $400 with only $800 remaining to be found.

"COUNTERS" ARRESTED

[illegible]

PEACE PROPOSAL IS APPROVED BY JAPS

Principle of Proposal Acceptable, but Details Not Worked Out.

By The Associated Press

TOKYO, March 16—A tentative agreement for peace at Shanghai, reached Monday at a conference between representatives of the two nations in the presence of envoys of the United States, Great Britain, France and Italy, was approved by the Japanese government today "in principle."

The government instructed Mamoru Shigemitsu, Japanese minister to China, and its representative in the parleys to confer again with Chinese spokesmen on the details of the plan, which was taken to be an agreement concerning withdrawal of troops from the Shanghai zone.

Nelson T. Johnson, United States minister to China sat in on the conference.

Emperor Hirohito already has authorized the withdrawal of a large part of the Japanese forces at Shanghai.

By The Associated Press

SHANGHAI, March 16—[illegible]

CLEANUP URGED AT MARYSVILLE PRISON

Senate Probers Picture Vice Conditions; Would Oust Matron.

By The Associated Press

COLUMBUS, O., March 16—Charges of sex-perversion, illicit love affairs, and lax discipline at the Marysville reformatory for women has caused the senate committee investigating state penal and welfare institutions to decide informally to recommend sweeping changes in the administration at the prison.

It became known here today that members of the committee had decided to recommend the dismissal of Mrs. Louise Mittendorf, the superintendent, because of the state of her health and because she granted unlimited freedom to certain women convicts. Another recommendation will request dismissal of certain employes at the reformatory, and radical changes in methods of administration, especially governing privileges of inmates.

Formal Report Due Soon

The committee members said they would embody their recommendation in a formal report within a few days and submit it to Welfare Director John McSweeney for action. Later the committee will report its findings to the legislature.

The committee reached its informal conclusion after two hearings at Marysville. During the first session the committee was told of an alleged illicit love affair between Inez Palmer, who is serving a life term for murder, and Redman Norris, a male employe; of unlimited privileges granted Miss Palmer by Mrs. Mittendorf; of the general prevalence of sex-perversion among inmates, and of general lax discipline.

During the second hearing, some employes came to the defense of Mrs. Mittendorf's administration, but admitted the Palmer girl was given the freedom of the reformatory and was permitted to go riding with Norris, causing other inmates to become unruly because they were not given similar privileges.

The senators decided the reformatory was operated as "a summer resort instead of a penal institution" and that "new blood" was needed at the head of the institution. They pointed out that Mrs. Mittendorf was in ill health.

General Change Favored

The committee will urge a personnel change of at least 50 per cent, contending that many of the matrons have outlived their usefulness.

Other recommendations were: Segregation of prisoners according to the crimes for which they were committed.

Immediate action to halt perversion.

Immediate curtailment of [illegible] dom and privileges [illegible]

[illegible] disciplinary measures.

CHILD IS SCALDED; CONDITION SERIOUS

Two-Year-Old Son of Mr. and Mrs. Clay Schottie Falls into Boiling Water.

Robert Schottie, the 2-year-old son of Mr. and Mrs. Clay Schottie of eight miles west of here on the Harding highway, is in a serious condition at the home of his parents as a result of being scalded yesterday.

The child fell into a bucket of boiling water while his mother was washing. The water had just been taken off the stove. The child was scalded about the legs, body and one arm.

GASOLINE PRICES UP ONE-HALF CENT

Automobile drivers of Marion and Marion county will [illegible] [illegible]

GETTING [illegible]

[illegible]

POLICE GO INTO PAST TO HUNT KIDNAP CLUES

Alexanderson Case of 1923 Latest Recalled in Lindbergh Quest.

MAN QUIZZED, CLEARED

Disappearance of Two Servants Day After Kidnaping Investigated.

By The Associated Press

HOPEWELL, N. J., March 16—Police delved still further back into the history of kidnaping today in persistent efforts to see if from almost forgotten famous cases they might learn the secret of the theft of the Lindbergh baby.

Yesterday attention of investigators was focussed on the fantastic and frustrated attempt to kidnap Max Phillips seven years ago.

Nothing being learned from study of that case which might help solve the present mystery, police eyes were turned to another famous case which occurred nine years ago.

In 1923 little Verner Alexanderson, son of a Schnectady, N. Y. scientist, was kidnaped. There was much public excitement and the search spread across the country. The child was found.

Crandall Cleared

Today, Rochester, N. Y., police picked up Stanley G. Crandall, one of the principal figures in the Alexanderson kidnaping. Police announced he was in no way connected with the Lindbergh kidnaping.

Detention of Crandall resulted from a question addressed to Schenectady police by Jersey state troopers here yesterday as to whether Crandall was still in prison and where he could be reached.

A bulletin issued by police said investigators sent to the home of Mrs. Leandro Lightfoot in Highland Park, concerning the most likely local lead of the moment, had not returned and it was not known whether anything of value had been discovered.

Continued on Page Ten.

AT KIDNAPING TRIAL

Here are two courtroom scenes taken at Warren, O., during the trial of Dowell Hargraves, one of the two men accused in the kidnaping of James DeJute, 11-year-old son of a Niles, O. contractor. The photo above shows Hargraves (left) with his lawyer. It was taken at the moment the DeJute boy was pointing out Hargraves as one of the kidnapers. Below the DeJute boy is shown on the witness stand.

ROOSEVELT IN SLIGHT LEAD

North Dakota Democratic Primary Race Close in Early Returns.

DEFINITE TREND LACKING

Murray Supporters Hoping for Strength from Unreported Northwest Section.

Copyright, 1932, by The Associated Press.

FARGO, N. D., March 16—A close contest between Governors F. D. Roosevelt of New York, and W. H. Murray of Oklahoma, for North Dakota's Democratic presidential preference vote was apparent today as tabulation of returns from yesterday's primary continued.

With a record Democratic vote, Roosevelt maintained a lead, but the early votes were insufficient to show a definite trend. Returns were lacking from the northwest section where Murray supporters hoped to draw much strength.

Returns from 102 of 2,235 precincts gave for Democratic presidential preference gave Roosevelt 4,003, Murray 2,286. Returns from 126 precincts gave for Republican presidential preference gave Coxey 1,145; France 1,907.

In addition to the preference vote, Murray and Roosevelt also were seeking the support of the state's 10 delegates to the Democratic national convention.

In the Republican primary President Hoover was not a preference candidate but he had a slate of 11 national convention delegates competing against an uninstructed set.

The preference votes have no especial significance and the party delegates elected to the national convention need not be guided by the result. Tabulation of the delegate vote was slow.

A constitutional proposal to move the capital from Bismarck to Jamestown [illegible]

[illegible] WILL RULE [illegible] QUESTION

[illegible]

Babe Gives In, Signs $75,000 Yank Contract

By The Associated Press

ST. PETERSBURG, Fla., March 16—Babe Ruth signed a contract here today with the New York Yankees for the season of 1932 at a salary of $75,000.

The signing followed a brief conference between the homerun slugger and Colonel Jacob Ruppert, owner of the club.

Ruth's new salary is a compromise between Colonel Ruppert's offer of $70,000 for one year and Ruth's demand for $80,000, the amount he has received for each of the last two years.

NEW AERONAUTICS CHIEF APPOINTED

By The Associated Press

COLUMBUS, O., March 16—Captain Fred L. Smith, operations officer of the 112th Observation squadron, Ohio National guard, is Ohio's new director of aeronautics.

Himself an experienced pilot, and an instructor at the East Technical High School Glider club of Cleveland, Captain Smith was appointed by Governor White to succeed Captain Frank M. McKee who died suddenly last Saturday.

Captain Smith is 37 years old, married and the father of two children. During the World war he was a member of the Victory loan flying circus.

FIND BOYS' SCHOOL OK

By The Associated Press

COLUMBUS, O., March 16—Members of the Ohio senate committee on penal and welfare administration [illegible] the state boys' [illegible] school at Lancaster [illegible] said they found conditions "satisfactory." No [illegible]

Still Arguing

[illegible]

ABDUCTOR OF NILES, O., BOY DENIED MERCY

Judge Scores Child-Stealing as "Heartless and All Too Prevalent."

IMPOSES MAXIMUM TERM

Defendant Refuses Chance To Reveal Third Member in Extortion Plot.

By The Associated Press

WARREN, O., March 16—Declaring kidnaping is one of "the most cruel and heartless" crimes and is becoming "all too prevalent," Common Pleas Judge Lynn B. Griffith today sentenced Dowell Hargraves, 31, to life imprisonment for the abduction of 11-year-old James De Jute, Jr.

The judge, who heard the case without a jury at the request of the defense, found Hargraves guilty of kidnaping with intent to extort money. Under Ohio law, conviction of such a charge in case the victim is under 12 years carries a maximum sentence of life. Defense pleas for a recommendation of mercy, which would have reduced the penalty to 10 to 30 years, were ignored.

Ranks Crime Among Worst

"The crime of kidnaping is one of the most cruel and heartless in the calendar," Judge Griffith said in his verdict. "It strikes a blow at the tenderest and most sacred affections of human blood, and is usually resorted to for revenge or extortion."

"By the Jewish and civil law, kidnaping was punishable with death, and by common law, with fine, imprisonment and pillory.

"Kidnaping is an offense that is becoming all too prevalent in its appearances throughout our land in the recent months.

"Where the crime is proven in all its elements, punishment should be meted out by the courts of justice and the punishment should be exemplary."

The court found Hargraves guilty and added: "There being no extenuating or mitigating circumstances to warrant the court in making the recommendation of mercy the same is withheld."

Refuses To Talk

Before delivering his opinion, Judge Griffith asked Hargraves if he wished to reveal the name of a third man believed to have been connected with the kidnaping. Hargraves said he had "nothing to say."

Hargraves was the first of two men to be tried for the kidnaping. The trial ended yesterday with S. P. Mango, counsel for Hargraves, arguing that the state had failed to prove intent to extort.

REPORT GUTHERY MAY RESIGN STATE POST

Press Dispatches Say Rumors Heard Around State House Today.

Reports that I. S. Guthery, state director of agriculture, may resign because of his present serious illness, were heard about the state house today, according to an Associated Press dispatch from Columbus.

Governor George White said that while he had no direct information as to the director's condition, he would confer with Guthery's relatives in the immediate future to determine the exact condition of the director.

W. D. Leach, an assistant director, has been in charge of the department [illegible]

BLOOD [illegible] GIVEN [illegible]

[illegible] March 16 [illegible] given [illegible] at the [illegible] in Glendale [illegible] Jones said New [illegible] the physician said, [illegible] recovered from a serious [illegible] she suffered more [illegible] year ago. He said she [illegible] in the hospital a few [illegible] proper rest and food.

[illegible] J. Hays, an assistant Y. M. C. A. secretary, was the donor of the blood.

[illegible] VICE CLEANUP

[illegible]

The FRANK BROS. Co.

We Give Votes
For The
1932 Marion Travel Contest

ERIE — MARION MERCHANTS — THE MARION STAR
1932 Marion Travel Contest
We give votes with every dollar purchase
Deposit votes at our store.
ERIE RAILROAD

Every customer at this store can help someone win one of these coveted all expense trips to New York and Washington. The more you buy the more votes you get.

. Super Special .
9x12 ft. Felt Base RUGS
$3.99

Our first shipment sold out in a hurry last week. Just received another shipment for this week-end. Large 9x 12 ft. size, made from a high grade felt base linoleum in a splendid selection of patterns for kitchen, dining room and bedroom. Very special at $3.99

Children's Coats
$15.00 to $3.95

But wait until you see....there's a genuine surprise in store for every mother. The new models are really a delight to see, the values are supremely wonderful indeed.....

Sizes 1 to 5, 3 to 6, 7 to 10, 11 to 16.
Polos, up to 5 size $3.95
Polos, up to 10 size $5.95
Polos, up to 16 size $7.50 and $10.

Super - Sale
Electric Heating Pads
3 Stages of Heat
$2.98

Double Thermostat control 3 heats, low, medium and high. Cushion construction inner blanket, eiderdown covering, attractive colors washable slip covers. Size 12x15. Packed in a convenient size box. Special at $2.98.

New Peplum Sweat
$1.25 $1.50 $1.

New weaves, new colors....the latest craze, these new Peplum effects, all s to 44.

New Silk—Wool Sk
$1.95, $2.95, $3.95

Black, blues, greens, tans, high s

Easter Thursday, Friday and Saturday 3 Super-Value Days At Marion's Largest Department Store

Our Outstanding Easter Dress Sale!

New Spring 'Tops' for 'Tots'
$1.25 $1.49

Our first floor children's department has just received a world of cute new Easter styles in hats. There's an almost endless variety to please girls of all ages from little sister to big sister. You'll be surprised what values are offered at the new low price of $1.25 and $1.49

Now showing a tremendous stock of new spring patterns in

ROOM SIZE RUGS

Velvets, Axminsters, Wiltons, Orientals

All sizes from 22½x36 in. up to 11.3x15 ft. Prices range from $1.15 in throw rugs up to $145.00 for the finest 9x12 ft. American Orientals.

Armstrong Linoleums
Complete assortment of latest designs now on display.

Axminster Carpets
New designs, made and laid at $1.75, $2.25, $2.75, and $3.00 a yard.

Thursday, Friday and Saturday, Group of $39.50 and $45.00

Seamless Axminster Rugs

Think of buying values up to $45.00 in both 9x12 ft. and 11.3x12 ft. sizes in high grade seamless Axminster rugs on these three days at only $29.50. **$29.50**

India Numdah Thow Rugs, Genuine Goat Hair $2.25 and $3.95
Chenille Wash Rugs—24x46 in. for bedroom and bath, beautiful designs, all colors **$1.00**

Springtime Exposition of Curtains and Draperies

Entirely new drapery stock with latest designs, weaves and colorings. Fabrics for every purpose at surprisingly low prices.

FEATURE VALUES FOR THURSDAY, FRIDAY, SATURDAY

36 in. Semi-Glaze Chintz ..... 35c yd.
36 in. Sunfast Satin Damasks ..... 39c yd.
5 pc. Voile Ruffled Curtain Sets 48c
Cottage Sets Special at 59c
New Filet Net Curtains at ..... $1.00 pr.

Newest $19.50 and $25 Frocks Choose $15

But that's not all. These same marvelous dresses a year ago would have sold up to $29.50

Hundreds for your selection...no end to the charming new styles, no limit to the rich new weaves, and we have every size 11 to 50, black and colors.

Four New York manufacturers' entire made up stocks, together with one hundred and fifty from our own carefully selected stocks make up this superb showing.

200 New Specially Purcased $4.95 and $3.95 Dresses
$2.85

Every size 14 to 52. Crisp new styles of elegant new weaves, plain or prints. Dresses that you'd buy on sight at $5.95 and $4.95. Choose $2.85.

250 Frocks, Were $12.85 and $15.00, Choose
$9.85

Suits, ensembles, dressy frocks for Street wear, Sunday night, etc. Materials like Triple Sheer, heavy silk prints, crepes, rough weaves, black and all the pretty new colors.

SUITS
$69.50 to $9.75

Of tweeds, of plain weaves, of real Rodier French cloths. Two and three piece effects. Many have furred sleeves and collars, all sizes 12 to 48.

Again $6.85 and $7.85 Dresses
$5.85 or 2 for $11.00

Far better values, much prettier styles, all silk crepes or prints, every size 14 to 50 and hundreds for your choosing.

Van Raalte Mesh Hose and Mesh Gloves for Easter Wear

Mesh Hose
$1.00 pr.

These Van Raalte Mesh Hose give a glamorous touch of smartness to your Spring Ensemble; a clever lattice work to sheathe your legs in beauty; choice of small or medium meshes; and they look their smartest in the darkest tones:
'Black Chestnut Negrita Smoke Tone Stroller

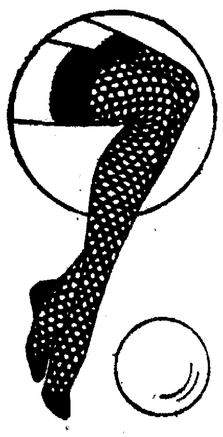

Mesh Gloves
$1.00 pr.

These dainty new Van Raalte Mesh Gloves are called "Polka-Puffs" and represent the cunningest creation of the season, bending to fashion's command to wear gloves but letting nine tenths of your skin go bare handed, of course you'll want a pair to wear with your mesh hose, at $1.00 a pair.

Van Raalte Fauntex Gloves for Spring

It is the Schiaparelli fabric of these Van Raalte Fauntex Gloves that gives them personality plus and makes them a charming addition to the neither too sportive nor too formal ensemble. Per Pair **$1.00**

The New Van Raalte
Slen-Dare Panties
$1.00

Illustrated is one of the many popular underwear creations from Van Raalte...the new Slen-Dare Panties made of the famous Van Raalte Triquette that is as soft as pure silk.

The Biggest Pre-Easter Event We've Ever Staged

Hundreds of Fine Ha
—WITH HAT BOX FREE!
Thursday - Friday - Saturd
3 DAYS ONLY!

$1.5

HAT BOX FREE WITH EACH $1.55 HAT

Dashing new styles — brims dropping, crowns slanting, clever new Turbans with a clever twist for real style—in fact the most complete and comprehensive showing ever attempted in Marion at this price.

$1.55 for a Hat in an attractive Box at only $1.5
Thursday, Friday and Saturday

SEE THEM ON DISPLAY

Featuring A New Low Price On
Shirtcraft Luxor Shirts

Guaranteed fast color, fancies galore, solid color broadcloths and white; curlproof collars with inner stays, full cut and perfect fitting, carefully tailored, correct in every style detail, center pleat full length of shirt. Try to equal it for less than a dollar **79**

New Easter Neckwear Special 55c, 2 for $1.0
Horner Pajamas Special $1.55 or 2 for $3.00

Now **$1.3**
Formerly a "Best Seller" at $1
SHIRTCRAF
HUNT CLU
Shirts
Ever-Shrunk - Permanent Fit Guara
White and Fast Colors

THE FRANK BROS. CO.

The FRANK BROS. Co.

Lace Trimmed Silk Undies

$1.19

A truly exceptional value in pure silk and satin dance sets and combinations trimmed with lace at the special price of $1.19

Glove Silk Appliqued Rayon Undies

You'd expect to pay at least a dollar for such fine quality rayon undergarments trimmed in constrasting colored glove silk Bloomers, Panties and Step-ins at **69c**

Lace Trimmed

Rayon French Crepe Slips

$1.00

We're selling them faster than we can get them, these pretty lace trimmed bias cut slips of washable rayon flat crepe in peach, pink and white, a new shipment just received.

Filet Lace Table Cloths

$1.00

Just received another shipment of 144 of these lovely 54x72 in. eight point filet lace table cloths that sold out in such a hurry a week or so ago. They go on sale at 8:30 tomorrow morning. Limit one to a customer.

Large 72x90 Filet Lace Table Cloths at... $1.98
Scarfs, Vanties, etc. to match at ... 19c to $1.00

A Timely Easter Offering of

Imported French Kid Gloves

$1.95 $2.95

and up to $5.95

The newest Parisian styles with tight slender wrists and wide flare tops. P. K. seams, kid and embroidery trimmed. Popular color combinations; White on Black, beaver on beige and tan on dark brown; white and white with black stitching.

Special Sale of the Much Wanted

Black Kid Slipon Gloves

$1.19 Pr.

New 1932 Slipon Styles in the much wanted washable black kid gloves, stitched in white, 4 button length, also other popular colors at the special sale price of $1.19 a pair.

An Amazing Demonstration of the Tremendous Purchasing Power of Your 1932 Dollar!

Easter

Coats to Please All at $89.50 to $5.49

Unusual coats...they're bringing countless many new customers to this department. Styles that bring forth admiration at first glance, values that mean worth while savings...for they are priced (every single one of them) to do a tremendous volume business.

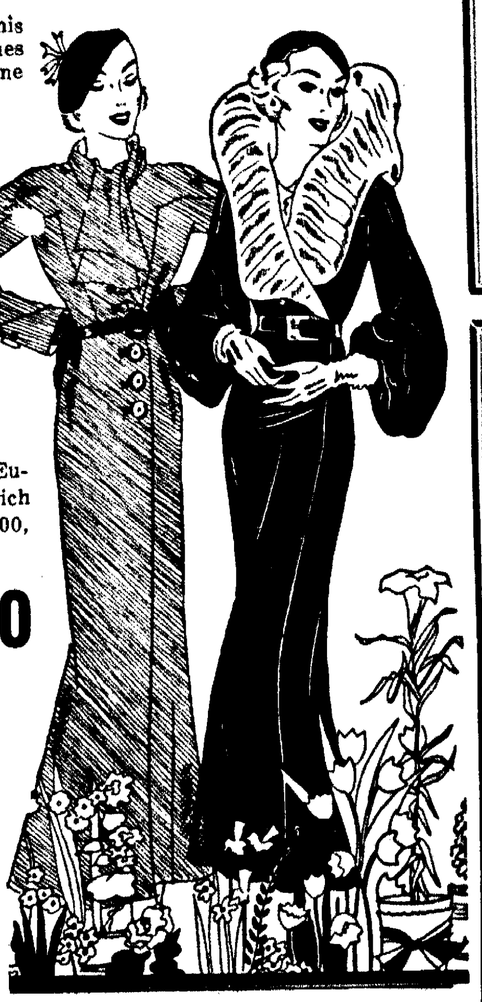

POLOS

$10 to $29.50

All sizes 12 to 44; tans, Rookie blues, greens, reds ...the best to be had.

TWEEDS

$5.49 to $69.50

Furred or unfurred; tweeds from Europe or America, rare weaves, rich colors. Phenomenal values at $10.00, $15.00, and $19.50.

Dress Coats $5.49 to $89.50

Furred cuffs or collars, throws, detachable fur capes, throws, etc. New weaves, boucle crepes, diagonals, Eponge, Ratine, etc....black, blues, greens, tans, browns, reds...every size 11 to 54.

Above All Condes Tailored Coats

In a wide range of beautiful new fabrics, exclusive with Conde. These magnificent garments represent the utmost in style and material ..... and the values are almost beyond all belief .... the best to be had. **$29.50**

A Genuine MODART Beautifier for only $3.50

Cut exactly like $10 and $15 "Beautifiers"—with a clever V-shaped elastic belt which extends from the sides, meeting at the back, which not only controls the diaphragm—but moulds it to a *concave* curve .... and at the same time nips-in the waistline. It's fashioned of pink batiste and supple elastic with an uplift bust of swami and a built-up back for shoulder flesh. Model 5346.

Now You Can Have

2 Dresses Made for the Price of One

The Dora Dress-Making Shop on our 4th floor is making a very attractive offer to do a tremendous volume of business during March. Now you can have two dresses made for the price of one. Instead of paying $5.00 for having one dress made; you can have two dresses made for that price.

Specially Purchased in New York This Week A Tremendous Assortment of Smart New Designs in

Guaranteed Washable Printed Flat Crepes

88c yd.

Come expecting the outstanding value of the season in our silk department. A world of pretty new spaced designs, on the medium and dark grounds. Beautiful color combinations, 40 inches wide, guaranteed washable quality.

Silk Dept. 1st Floor.

New Ideas in Scarfs

$1.00 $1.98

Scarfs are important in the Spring ensemble. Many new ideas are here including plenty of the Bi-centennial red, white and blue.

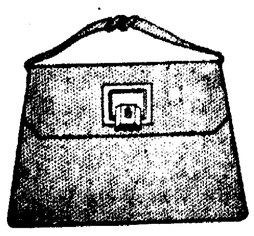

Smart New Hand Bags

for Easter

$2.98

New colors for Spring, red, blue, white, beige, brown and black; new shapes with zipper fasteners and swing purses.

Black Patent and Grey and Beige Reptile

Hand Bags Special

$1.00

Easter Gifts That Bring a Message Of Spring Smartness

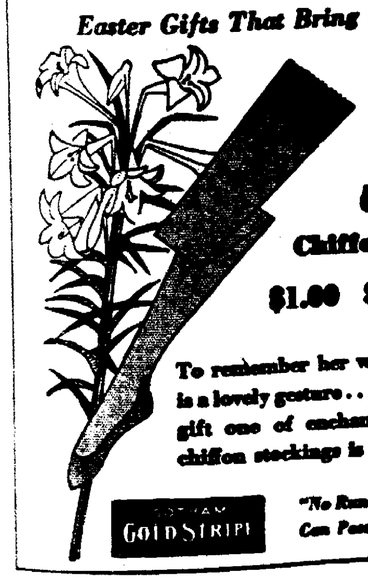

Exquisite GOLD STRIPE Chiffon Stockings

$1.00 $1.25 $1.65

To remember her with an Easter gift is a lovely gesture... and to make that gift one of enchanting Gold Stripe chiffon stockings is lovelier still!

GOLD STRIPE

"No Run That Starts Above Can Pass the Gold Stripe"

Sale Kiddies Anklets

A special purchase of kiddies anklets in a tremendous assortment of styles and colors, bought way below their regular value. **15c** 2 prs. 25c

THE FRANK BROS. CO.

Carnival of Spring Wash Fabrics

80 Square Vat Dyed Prints **12½C YARD** 36 inch Triump Voiles

The most extraordinary value in the history of this store; Why this price is less than what your grandmother paid for such quality; and the gorgeous array of smart new patterns and color combinations is a delight to behold.

BASEMENT

500 Pairs Ladies' Silk and Rayon Hose

In A Special Purchase Sale At

19c Pr.

Slight irregulars of 39c quality, every pair guaranteed to give satisfactory service, good selection of new Spring colors, in all sizes, specially purchased for this week-end at 19c pr.

29c Curtain Sale

5 pc. Ruffled Curtain Sets

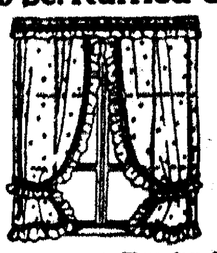

29c Set

Pretty new ruffled curtains with valance and tie backs to match, complete five piece set, Thursday, Friday and Saturday at only 29c.

Marquisette Curtain Panels, with silk fringe 2¼ yards long, very special at **29c**

Special Sale of Two Hundred WASH DRESSES and SMOCKS

Thursday Friday Saturday **49c** Values Up To $1.49

Values up to $1.49 in this special sale group of fast color wash frocks and smocks, on sale this week-end at 49c.

Sale of 1000 Yards of TABLE OIL CLOTH

Good heavy quality, full 45 in. wide, plain colors and decorated, Thursday, Friday and Saturday at 19c yd. **19c Yard**

Basement Economy Specials

36 in. Fast Color, Vat Dyed, New Spring Prints, per yard
36 in. Fancy cretonne, economy special, yard .....
42x36 in. pillow cases, economy special, each .....
36 in. unbleached Black Rock sheeting, yard .....
1,000 sheet rolls of toilet paper, regular 10c size, limit 10 rolls to a customer at Two Rolls for .....

9c

36 in. unbleached muslin, **10 Yds. for 49c**

Pad and cover for your ironing board for **39c**

Enamel Cake Covers 98c

Only 24 of these regular $1.98 green or ivory enamel cake cover sets with glass bases to be sold at only 98c a set.

36 in. bleached cheese cloth **5 Yds. for 29c**

3 lb. Snowy Owl Comforts Batts, stitched, special **49c**

50c enamel oval waste baskets, special **39c**

72x90 in. Mountain Mist Quilt Batts With Quilt pattern for **59c**

Full size Matress Covers good heavy quality **$1.59**

Dress Up For Easter—at UHLER-PHILLIPS'

—hosts of brand new fashions in every department—at the lowest prices in years!

Here's The Greatest Piece of Silk Selling News We've Featured in More Than 10 Years!

• • • •

Thousands of Yards—Beautiful New Spring

SILKS

In a Timely and Extraordinary Easter

SALE!

With Double-Emphasis on Their Value Because of Their Exceptional Quality, Smartness and Low Prices!

• • • •

Hundreds of Yards! All Are Choice New Qualities—Just Purchased For This Event!

PRINTED SILKS

39-40 inches wide—AND ALL PURE SILK

At a Price That Will Make History In Our Store—

Other Stores Are Selling Such Silks for $1.50 a Yard

WHAT a sale—And with fashion stressing PRINTED dresses, PRINTED blouses and PRINTED jacket suits—this Easter Silk sale is certainly opportune. Hundreds of yards of fashion-right quality prints—at an almost unbelievable low price! Many new two tone effects, new blues, black and white, new reds, plaids, polkadots, coin dots, floral designs—patterns galore! Why you can make three or four dresses for less than $10—Just think of it!

88c

And We Offer 1,000 Yards of Famous Stehli Quality—Pure Dye Pure

SILK CANTON CREPES

Which During War Days Would Have Sold at $2.50 to $2.95 a Yard. All Brand New!

In 13 Beautiful New Spring Shades!

Flax Blue
Patou's New Blue
Midnight Blue
Stained Glass Blue
Commodore Blue
Putty Beige
Hoggar—beige
Delice—dusty pink
Steel—light grey
Lagoon—sea green
Copperglow—rust red
Vivid Green
Patou's New Red
Silverpine—turquoise
Black

$1 Per Yard

39 inches Wide!

Washable Quality!

It's Easy To Sew With McCall Patterns

YES indeed these are the famous Stehli Silks—that same fine dependable quality we've handled for years. But we've never offered them at such a price! All brand new—on sale for the first time tomorrow! Rich, supple quality,—a weight suitable for dresses, lingerie, blouses, coat linings, etc. WASHABLE, too. And in all the new spring street and pastel shades! Just see them tomorrow!

Uhler-Phillips—1st Floor—West Aisle

. . . See Our Prospect Street Windows of These New Silks!

Here Are Four Exciting Specials In Toiletries!

$1 Box—Trejur Bath Powder—69c

French enameled box with beautifully painted miniature in the top. Soft velour puff—fragrantly scented powder. For dainty gifts or prizes.

16 oz. Jar! Cleansing Cream—50c

This is a wonderful cleansing cream—and there's a great big 16 ounce jar of it—special at this low price! Delightfully scented and a marvelous skin cleanser.

Combination Offer! Two Large Boxes Kreem Off Cleansing Tissues and a Make Up Box FREE

Introducing "Kreem off"—Cleansing Tissues—in a special combination offer. Buy two boxes and receive free an attractive make-up box, with mirror in the top. In orchid, green, pink or yellow!

89c

New shipment! Hard or Soft Water Toilet Soap — Special 50c dozen cakes.

The Best Place In Marion To Buy

EASTER FROCKS

—for occasions—all through the spring season

Polka Dots!
Prints!
Bright Colors!
Jacket Frocks
etc.

$10

FROCKS with swanky little boleros, smart capes and jackets—polka dots, gay prints, alluring high colors, sheer woolens,—frocks that smartly go most anywhere! No wonder so many misses and women are talking about our dresses these days. $10 never bought such lovely creations as these. There's everything you might want! Every new shade!

Smart Values! New Dresses $5.95

You'll be amazed with these dresses! Prints and print combinations—dressy types, sports frocks and business frocks. Sizes for misses and women.

High Priced Looking! New

Spring Suits and Coats

$10-$16.50 and up

A Coat? or a Suit? Choose either...and you make no mistake... for both are equally fashion important and here are the IMPORTANT fashions...Coats and Suits that give a woman 1932 charm...In luxurious crepy woolens and diagonals...with tight high waistlines...detachable fur-bordered capes...fur-banded and fur-cuffed sleeves...fur collars...wide reveres... high-buttoned necklines...scarfs...The colors—beige, all the new blues and black.

Uhler-Phillips 2d Floor

New! Pure Silk! Lace Trimmed!

Dance Sets and Slips

$1.98 NEW SILK SLIPS—$2.98

PURE dye, washable silk crepe underwear that's dainty enough for a bride's trosseau! Smartly bias cut slips to fit under close fitting frocks, adorable dance sets and chemise. All fresh and new! In flesh and Tea Rose. New Rayon Mesh Underwear—$1.

Uhler-Phillips—2d Floor

An Easter Purchase! New

Glace Gloves

plain or trimmed **$1.98** and $2.98

Just arrived—soft quality! Smart looking Slip on Gloves in black and beige—plain or trimmed. They're wonderful gloves for $1.98.

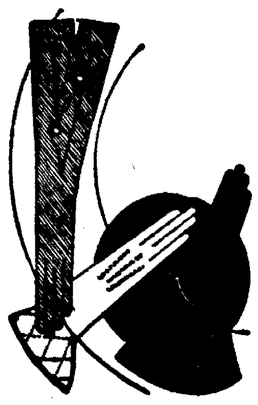

New Mesh Slipons—

We're first in town to show these new Fabric Mesh Slip on Gloves and we're showing them in black or beige. Wear them with your new suit or coat!

Uhler-Phillips—1st Floor

$1 pr.

Interest Is Running High In the Marion Travel Contest

Votes Given With Every $1 Purchase

WIDOW WINS SUIT FOR COMPENSATION

Jury Deliberates 40 Minutes To Decide Injury Caused Husband's Death.

Effie G. Stratton is entitled to participate in workman's compensation because of the death of her husband Arthur V. Stratton, April 19, 193[illegible], a jury in common pleas court decided yesterday afternoon after deliberating 40 minutes.

The amount of compensation the widow should receive was not a concern of the jury. It will be fixed by the industrial commission, providing the Marion Steam Shovel Co. defendant in the action brought by Mrs. Stratton, does not carry the case to higher courts.

No witnesses were called for the trial, testimony given before the industrial commission in Mrs. Stratton's original effort to obtain compensation being submitted to the jury instead of testimony of new witnesses.

According to testimony of Mrs. Stratton and others before the industrial commission, which refused to allow her compensation, her husband died from a cancerous condition after suffering a bruise from the handle of a reamer while working at the Marion Steam Shovel Co.

The law firm of Carhart, Warner & Carhart represented Mrs. Stratton. The shovel company was represented by the law firm of Guthery, Streitz & Guthery.

Files Answer

The Campbell National bank of LaRue, upon being made a defendant in the case by order of Judge George B. Scofield, filed in common pleas court yesterday an answer and cross petition in the case of Clarence Salter against Elsie Cramner and others. The bank asserts that it obtained judgment for $119.10 against Howard Sprague and John Cramner some time ago, and sets up this judgment as a lien against property of Howard Sprague involved in the suit. The law firm of Guthery, Streitz & Guthery represents the bank.

Suit Dismissed

The foreclosure action of the Kentucky Stock Land bank of Lexington against Llewellyn J. Aller has been dismissed from common pleas court at the costs of the plaintiff.

Buy American Made Watches

American merchandise must be sold to increase American employment.

England's slogan is Buy British Goods in Great Britain. France, Germany, Switzerland and other foreign countries are sponsoring similar campaigns.

What Is America To Do?

We are doing our part by handling American made Watches.

You do your part by buying American made Watches instead of Swiss Watches at no difference in price.

Remember, there are four high grade Jeweled Wrist Watches on the market made in America.

They are Illinois, Hamilton, Waltham and Elgin. Do not be misled.

SEE THEM IN OUR STOCK OF WATCHES

M. N. LANDES
WEST SIDE JEWELER
405 W CENTER ST

70% of all ACUTE INDIGESTION strikes late at Night!

(when drug stores are closed.)
Why not be safe with Bell-ans on hand . . . Now!

BELL-ANS FOR INDIGESTION

BELIEVE IT OR NOT

121 Cold Capsules and Cough Remedy

are your best bet for colds and coughs. Don't take our word but try them and see for yourself.

Stump & Sams Phcy.
121 So. Main St.
Marion, Ohio
Free Delivery Phone 5191

Espyville News

ESPYVILLE—Mrs. William Titus and daughter of Marion were Friday callers of Mr. and Mrs. Fred Hoch of south of here.

Mr. and Mrs. C. H. Boblenz were week ago Saturday visitors of Mrs. Kate White at Lima.

Mrs. Amanda Marks spent last week with her daughter, Mrs. Charles Miller in Marion.

Mr. and Mrs. George Tobey, Mrs. Ace Brown and Floyd Bombarger were Friday evening callers at the Harvey McPeet's home near Meeker.

Mr. and Mrs. A. H. Crane of Marion visited Sunday at the Fred Hoch home.

Mrs. Albert Boblenz is recovering from an illness at her home on the Agosta pike.

Mr. Oleaker and son of DeCliff were Monday callers of Mr. and Mrs. Fred Hoch.

Mr. and Mrs. Carl Seiters and family, Mrs. Ase Brown and children Robert and Margaret, and Mr. and Mrs. George Brown spent Sunday with Mr. and Mrs. George Tobey on the Gracely pike.

Mr. and Mrs. R. C. McClelland and daughter of Marion visited Saturday at Albert Boblenz home on the Agosta pike.

Mrs. Ike Bowers of Gracely pike has been ill.

Mrs. Dorotha Boblenz spent Sunday afternoon at the Vernon Hecker home near Marseilles.

The Ladies' Aid of Espyville held an all-day meeting Wednesday with Mrs. Elza Kress. Two new members were taken in. The day was spent knotting comforts. Lunch was served during noon hour. The next meeting will be with Mrs. J. W. Green at Big Island on the second Wednesday in April.

STORAGE—MOVING—PACKING Wright Transfer & Storage Co. —Adv.

Cooper Tires
Written Guarantee
Malo Bros.

DAD IS STILL THE BOSS

That the younger generation is not yet able to push its elders aside was recently established at Aiken, S. C., when Eugene G. Grace (right), president of the Bethlehem Steel Corporation, beat his son Charles in the finals for the Dolan golf cup. Both father and son were successful in reaching the last stanza of the tournament, where the elder Grace defeated his son. Winner and runner-up are shown after the presentation of the trophy.

Wyandot News

WYANDOT—John Graham is ill, suffering from a heart attack.

Mr. and Mrs. John Scott of near Oceola were Sunday dinner guests of Mr. and Mrs. Ralph Winch.

Guests of Mr. and Mrs. A. Ruffener Sunday were Mr. and Mrs. John Ruffener of Holmes-Liberty, Miss Mary Ruffener and Calvin Lutz of Holmes township.

Mrs. Claude T. Turney is spending the week at the Clifford Campbell home near Morral.

Mrs. Frank Roseberry and two children spent Saturday at the Ray Roseberry home. Mr. and Mrs. Ray Roseberry and family spent Sunday at the John Hiesel home in Marion.

Clifford Harris and family moved to the Jacob Harris farm this week. William Van Ness who lived on the Jacob Harris farm moved to Brush Ridge.

Mr. and Mrs. Leland Kear spent Sunday in Wharton.

Mr. and Mrs. S. W. Jury and Mr. and Mrs. W. F. McBride, Jury, Dwight and Joy McBride were entertained Sunday at the home of Mr. and Mrs. Floyd Barrett in Marion.

Prof. and Mrs. J. W. McAlpin spent Sunday in Kenton.

Mrs. C. L. Cochran is seriously ill.

Charles Manring and sons Robert and Harold spent Sunday in Galion at the Guy Lohr home.

Mrs. Mahlon McBride has been ill since Saturday with intestinal influenza.

Guests of Mr. and Mrs. A. W. Sheaffer Sunday were Mr. and Mrs. J. S. Sheaffer of east of Wyandot.

Mr. and Mrs. B. O. Davidson are both confined to their home ill with the grippe.

Miss Helen Sheaffer is detained from school because of illness.

Pontiac's low price makes V-8 brilliance easy to buy

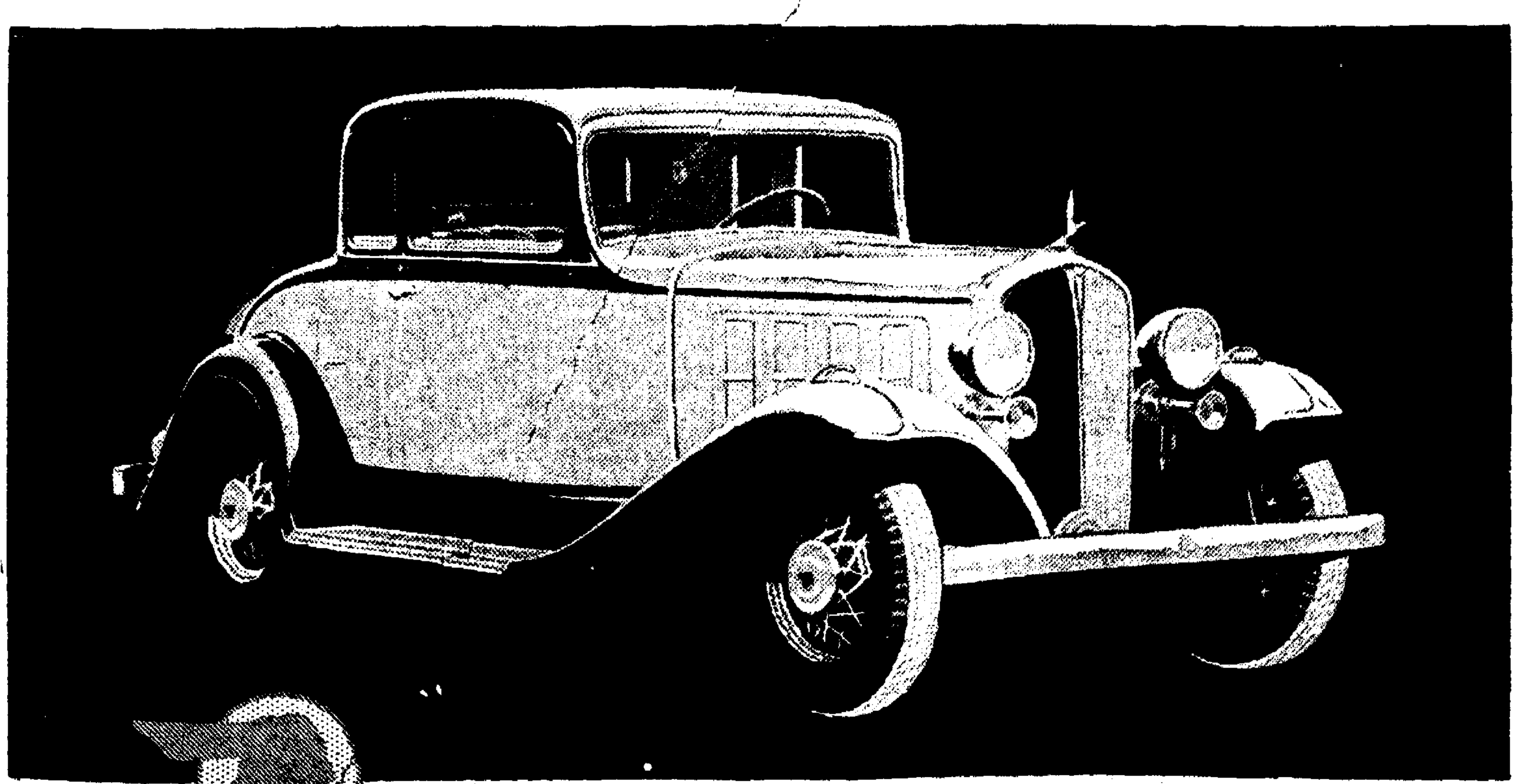

CHIEF OF VALUES

Pontiac offers these important developments at no extra cost

SYNCRO-MESH
QUIET SECOND
FREE WHEELING
RIDE CONTROL
LONGER WHEELBASE
INCREASED POWER AND HIGH SPEED
NEW, ROOMIER FISHER BODIES
RUBBER CUSHIONING AT 47 CHASSIS POINTS

Since the early days of the automotive industry, the V-type motor has been accepted as representing the highest order of smoothness, brilliance and reliability. Now Pontiac brings *proved* V-Eight brilliance to the low-price field—*and makes it easy to buy!*

It provides, too, the ample size, weight, balance, strength and road stability you want in a fine car.

Bodies are longer, wider and more generously roomy than ever before. *With no extra charge*, you get all the year's important developments, including Syncro-Mesh with silent second, Free Wheeling, and Ride Control. . . . Then, there is a remarkably complete system of rubber cushioning throughout chassis and body.

See this outstanding General Motors Value. Let the car itself tell you what your money can buy. Liberal G. M. A. C. terms if desired.

Tune in on PAUL WHITEMAN and his Pontiac Chieftains—with Mildred Bailey, Jack Fulton and a guest star—every Friday evening—over the N.B.C. coast-to-coast Blue (WJZ) Network at 10 o'clock E.S.T.

Harry W. Haberman
136 South Prospect St., Marion, Ohio

NEW PONTIAC SIXES and V-EIGHTS

PENNEY'S
Will Help Mothers Save On the Boys' Spring Apparel.

You'll Marvel at these Great Values!

4-Piece Suits for Boys
Coat and Vest and 1 Knicker & 1 Longie
$4.98 and $6.90

BOYS' SWEATERS
Penney's has never offered such fine wool slipovers for only
Only 98c

BOYS' KNICKERS
Smartly styled for wear. Sizes 6 to 16
98c

BOYS' SHORTS
Of fast color broadcloth, elastic insert in the waistband.
25c

BOYS' SHIRTS
Fast colors. Made of quality fabrics that will give wear.
49c

BOYS' SHOES
Sport Oxfords. They'll stand abuse.
$1.98

BOYS' GOLF HOSE
[illegible]

Yes . . NEWEST! BEST!
EASTER FASHIONS
LOWEST PRICES in YEARS!

Penney's SPRING OPENING!

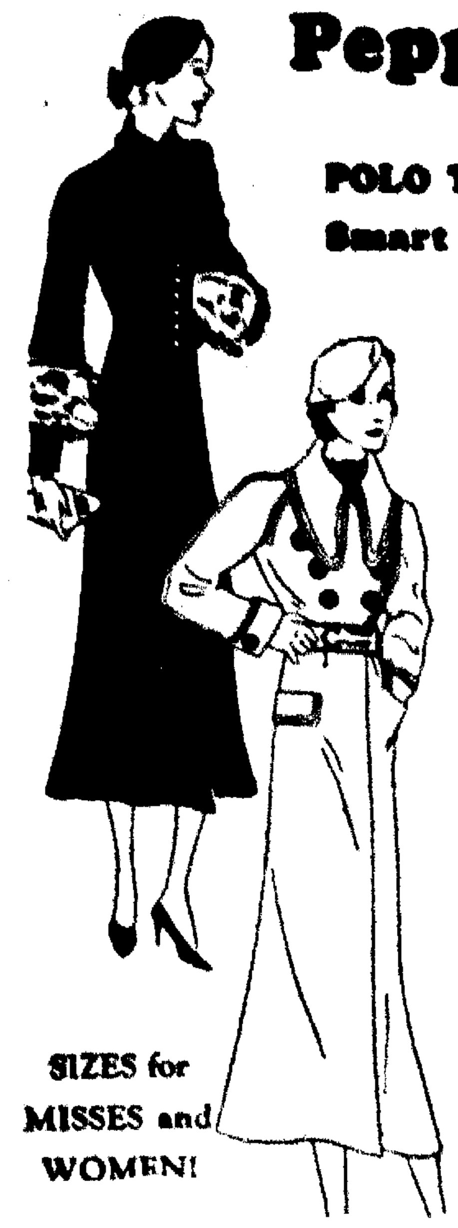

Peppy! NEW!
POLO Types — TWEEDS
Smart Rough WOOLENS
$6.90 to $14.75

Best for '32 styles for dress and sport! And what prices!

SIZES for MISSES and WOMEN!

Lay-Away Plan
A small deposit holds your selection!

Now ask for Gaymode Full-Fashioned
Very Sheer SILK HOSE
No. 439
Brand-new! Very, very sheer and fine. And it's 100% silk! Cradle foot . . . narrow French heel. Well re-enforced.
98c

Women's
Lingerie
Smartly Tailored
49c
Step-ins, bloomers, panties all well-made of well-wearing rayon. In the popular underwear shades. You'll remember these values!

A Spring Necessity!
Smart Leather Handbags
Amazing values! Rough grains, smooth calf . . . in the popular envelope or flat pouch shapes . . . and *of course* metal ornaments!
98c

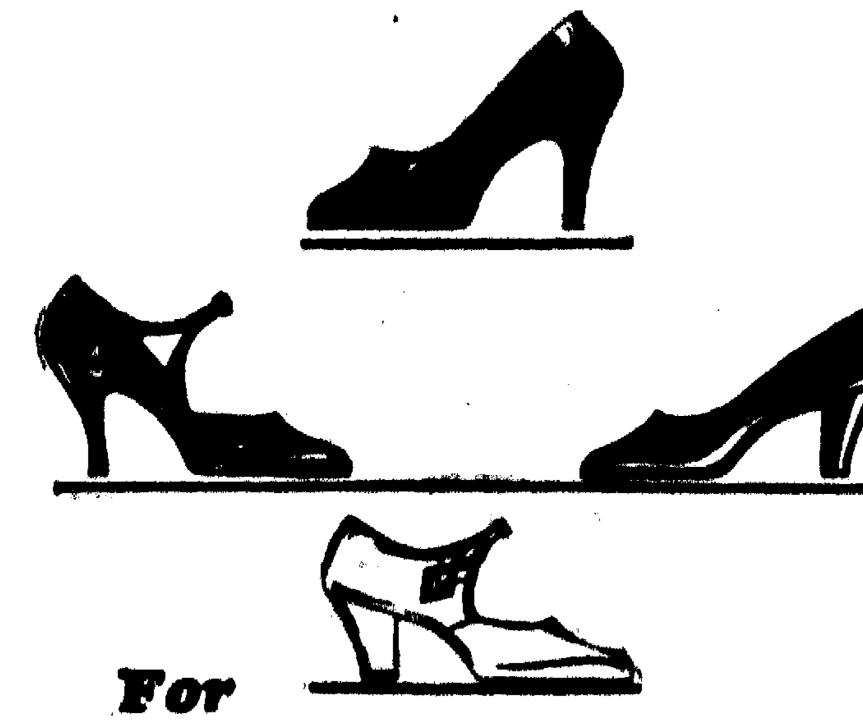

For Your Spring Wardrobe
At Penney's Low Price **$2.98**

Here are the shoes for women who want the best! They *sparkle* with style and chic! The popular straps, the so-good pumps . . . French heels or Spanish.

FASHION-RIGHT!
All of the leathers that are new and good this season . . . *the* smartest colors and trims for Spring!

Austelle's Newest Hats for Spring
Oh! They're new. A sudden twist over the left eye! It does surprising things to your appearance. Every face can wear this latest style only.
98c
Others $1.79 to $2.98

Penney's SPRING Opening!

See these sparkling Styles at $4.98 to $7.90
NEWEST! SMARTEST! CLEVEREST one-piece styles . . . plenty of separate dresses with jackets or boleros!
Prints, plain colors or solid colors with prints!
SIZES for MISSES and WOMEN

Fabric Gloves for Spring
49c Pair
Imported! Fancy cuffs or novelty slip-on style . . . embroidered or applique trimming. Spring shades.

No. 100
Lowest Possible Price
49c
Brocade and Elastic GIRDLE
Keep that slender figure! [illegible]

J. C. PENNEY CO.

THE MARION STAR

A BRUSH MOORE NEWSPAPER

THE HARDING PUBLISHING CO.
Owner and publisher of The Marion Star and Morning Tribune consolidated, September 24, 1922, under the name of The Marion Star.

Founded 1877. Reestablished 1884.

Entered at the Postoffice in Marion, Ohio, as second class matter.

ISSUED EVERY AFTERNOON EXCEPT SUNDAY.
Marion Star Building, 139-143 N. State St.

Member of the Associated Press—The Associated Press is exclusively entitled to the use for publication of all news dispatches credited to it or not otherwise credited in this paper, and also the local news published herein. All rights of republication of special dispatches herein are also reserved.

Single Copy ..... 2 cents
Delivered by Carrier, per week..... 15 cents
By Mail in Marion, adjoining counties, one year $4.00
Beyond Marion and surrounding counties..$5.00

Persons desiring The STAR delivered to their homes can secure it by postal card request, or by ordering through telephone 2214. Prompt complaint of irregular service is requested.

STAR TELEPHONE
Call 2214 and ask The Star switchboard operator for the department you want.

WEDNESDAY, - - - - - - MARCH 16, 1932

Star subscribers will greatly facilitate good delivery service by making all complaints to the office, not to carriers. Phone 2214.

Daily Proverb—"A hundred years can not repay a moment's loss of honor."

Mark Sullivan says that "mechanical invention has achieved nearly everything but making people think." Has it made them happy, Mark?

The Home Telephone company, of Plattsburg, Clark county, has asked the state utilities commission for authority to reduce its rates twenty-five cents a month on all classes of service and discount all bills twenty-five cents a month when paid promptly. Positively revolutionary!

The rule still holds good down in Australia. Every time the government has gone into business to compete against private enterprise, it has suffered heavy loss and mussed matters up generally. The latest loss is that of $180,000,000 on her railroad venture. Government-run enterprises, Australia might have learned from our sad federal and state experiences, are doomed to be costly.

Judging by the volume of matter being sent out by Governor Pinchot in the hope of persuading the country that he is presidential timber, the state of Pennsylvania may have to meet a whacking big stationery bill one of these days; unless, of course, the Hon. Gif. comes across personally for it, which it's hard to see a politician in office doing.

According to the figures of the census bureau in Washington, the taxes of Yonkers, New York, increased 206 per cent. in thirteen years—from $24.08 per capita in 1917 to $65.08 in 1930—the net per capita indebtedness having increased from $94.33 in 1917, to $178.49 in 1929 and $187.30 in 1930. The latter figures show the cause, and the former the effect. And the Yonkers situation is the situation, in somewhat greater or less degree, in most American cities.

Rail earnings fell off 65.9 per cent. in January compared with the earnings in January, 1931, the figures returned by 168 Class 1 roads being $11,713,000 compared with $34,341,000 the year before. The percentage of loss, however, was almost cut in two by a reduction of twenty-two per cent. in expenses and 9.4 per cent. in taxes. Even at that, eighty of the 168 lines showed deficits for the month, and the showing of none of them was sufficiently good to indicate that those who saw prosperity "just around the corner" some months since, aren't in need of new spectacles.

The Business of Medicine.

The story of Dr. W. L. Henderson, who labored twenty-nine years among the people of McKeesport, Pennsylvania, keeping them well, making them better and easing them in death, is another stone in the monument to the general practitioner. Dr. Henderson died a few days ago, leaving an estate of $25,000 in unpaid accounts and less than $800 in cash for his widow. It was his rule never to send a bill.

There is likely to be more praise than censure for this professional man who could not be a business man at the same time. Discussions of doctors' management of their business affairs frequently exaggerate the "nobility" of purpose which prompts so much unselfish service by members of the profession. The impression is left in unquestioning minds that the doctor who proves to be a good business man as well as a good physician is somehow violating his professional ethics.

The desirability of systems which remove business responsibility from the loaded shoulders of doctors is argued more and more often. State medicine is a phrase which is coming to have a more sympathetic audience. Strangely enough, however, it is not advocated so often as a means of protecting the doctor, who is not a good business man, as it is advocated as a means of restraining the doctor, who is too good a business man.

This lopsided emphasis is not hard to explain. The public critic does not talk about things that reflect discredit on the public, including himself. He aims his barbs at practices that reflect discredit on minority groups which have relations with the public. He does not criticize himself and his friends, for instance, because they contribute to bad politics by their attitudes, but he does criticize what he can see—the bad politicians.

Naturally, therefore, the fact that overcharges are made by doctors in isolated cases is more likely to attract attention than the more important fact that the general public's propensity for beating doctor bills is the source of the medical profession's business worries and a good share of its occasionally doubtful business practices. The case of Dr. Henderson, who worked a lifetime and died leaving $25,000 in unpaid bills, serves a good purpose as a reminder that there are two sides to the question of doctor bills.

The German Election.

Judging by press comment and utterances of political leaders, there is decided gratification the world over as a result of the splendid showing made by President Paul von Hindenburg in the election of Sunday in Germany. While the power of Adolf Hitler must not be underestimated, the fact that he ran more than 7,000,000 votes behind the 18,661,736 cast for the grizzled war veteran may be taken not only as a great personal tribute to President von Hindenburg, but also, and of far greater import, that the people of Germany are not ready to adopt a policy of repudiation or chase after any will-o'-the-wisp suggested to them.

Comparison of the votes cast for the different candidates in Sunday's election with the votes cast for the candidates of the same parties in recent elections justifies the assumption that the leading two candidates drew strength from other parties; Hitler from the Nationalist and the president from the reds. Communists pay the aged president at least the tribute of their respect, while their hatred of Hitler could hardly be surpassed. It is this situation which may in part explain the failure of the reds to make an impressive showing, their vote being but 4,982,079. As Von Hindenburg failed of election by but one-half of one per cent. of the votes cast, which means by something less than 170,000 votes, there can be but little doubt of the outcome of the run-off between him and Hitler April 10, when the next test is due. It is almost as good as assured that the communists, under the circumstances, will be solidly against the Austrian who so lately gained German citizenship.

One phase of last Sunday's election should offer ground to the voters of the United States for deep thought. Germany, with a population of slightly over 62,000,000 cast a total of 37,660,377 votes almost 1,000,000 more than were cast in the last presidential election in this country by a people of 122,000,000. There is little ground for pride on the part of Americans to be had from the comparison.

From Paris comes word that the war veterans of France may return the visit paid their country by the American legion, several years ago. If nothing else, that would be a gracious gesture of appreciation.

Millennium or Cataclysm?

The value of publicity in the Lindbergh kidnapping case has been discussed freely. It has been shown how publicity started a national man-hunt for the kidnappers. It also has been claimed that had Colonel Lindbergh not notified police and revealed the startling news of his son's disappearance the case would have been ended by this time because the kidnappers could have negotiated for the ransom without danger.

This line of reasoning, based entirely on supposition, was given support by no less a personage than Governor A. Harry Moore, of New Jersey. Governor Moore proposed in all seriousness that the press drop the case for a few weeks because publicity no longer was of direct value to the police. In connection with the proposal, it is no more than fair to recall that the police have been the source of news in the kidnapping case. Confusion of stories so noticeable in the case's development wasn't entirely accidental. It is the old police game of strategic deception, which newspapers are helpless to stop.

Concerning Governor Moore's suggestion that the press withdraw, newspapers are willing to let Editor and Publisher, one of their own trade magazines, speak for them.

"That view of the newspaper function goes hand in hand with the governmental philosophy which has surrendered to gangdom almost every public function except the raising of taxes and the regulation of traffic. It would reduce the press, the only remaining articulate organ of society, to the level of voiceless impotence now so evident in business and politics. When newspapers agree that sound public policy makes news the instrument of police work, and so guide their operations, it will be time for those who still have faith in a democratic or republican form of government to man the barricades. * * * When crime in all its aspects ceases to be news, we'll either have the millennium or the end of the American republic."

The Washington Star is said to be more generous with its space, each Saturday, in giving advance notices of church services for the following day than any other paper in the country. The publishers possibly realize to the full the dire need for religious guidance in Washington.

Moral Victory.

Two hundred and twenty-seven members of the house of representatives were not willing to let a proposed constitutional amendment to supplant the eighteenth amendment come to a vote Monday afternoon in their branch of congress. Among them was Speaker John Garner, who is being boomed for a presidential nomination. Mr. Garner took advantage of a custom of the house which leaves the speaker free to vote if he chooses.

Nothing was gained or lost directly by the vote. The status of prohibition was not changed an iota; the most anti-prohibitionists can claim is a mild moral victory. They got more votes for their side than they expected; it was a good fight against an opponent to whom victory had been conceded far in advance. The purpose of the vote was to put congressmen on record, and it did, after a fashion.

Indirect losses will be calculated between now and the closest congressional elections. Those who voted against discharging the judicial committee from consideration of the bill proposing the amendment may discover then that they underestimated anti-prohibition sentiment in their districts. Those who voted for the resolution, and tried to retain an appearance of dryness at the same time by explaining that they are willing to let the people decide by voting on an amendment may discover that their strategy was wrong. The safest are those who, representing districts which are known to be wet, were enabled to place themselves on record once more as champions of that cause.

IN JEOPARDY.

King Features Syndicate, Inc., Great Britain rights reserved.

Editorial Opinion.

DIESEL ENGINES IN BATTLESHIPS.

According to the London correspondent of Marine Engineering, the Germans will have the first battleship driven by Diesel engines. At Augsburg in Bavaria the Deutschland's engines were recently tested with apparent satisfaction to the builder and the German navy. The eight engines develop a total of 54,000 horsepower, and a mighty clatter they set up during the shop run. But noise means little on a fighting vessel.

The whole battleship must be considered in the light of its propelling machinery. Weights and space are nicely calculated. On one side, we have guns and armor; on the other engines, fuel and non-military necessities. Marine engines are heavy. Those of fast passenger liners rarely weigh less than 120 pounds for each horsepower. If Marine Engineering's correspondent is right in stating that the weight of the Deutschland's engines is about twenty-nine pounds to the horsepower, including the necessary accessories, the Germans must be credited with a real triumph in designing. More weight is gained for guns and armor.

There is probably a connection between this German experiment and the announcement of an Italian company that it contemplates building a 50,000-ton Diesel passenger ship of at least 120,000 horsepower to travel at record-breaking speeds. Times are none too good for steamship companies, and we may have to wait long before the Bremen or Europa will be surpassed by some Diesel liner. High-speed engines usually require reduction gearing or electric motors to drive the propellers at the correct speed. This is the chief reason why Diesels have not yet competed with the steam-turbine for the blue ribbon of the seas. The Deutschland engines require no reduction gearing. Their performance will therefore be closely studied by all the large steamship companies.—New York Times.

BEER AND THE VOLSTEAD LAW.

Not only moderate wets but moderate drys, as well as citizens who have remained neutral on the prohibition issue, can afford to approve a resolution adopted unanimously by the executive committee of the Chicago Association of Commerce. That resolution urges congress to amend the Volstead law legalizing 2.75 per cent beer. It asks all trade organizations and chambers of commerce to go on record explicitly in favor of the suggested amendment.

The association thus advances a proposal which is legally and morally sound. The Volstead definition of intoxicants is arbitrary and unscientific. Congress, as is indicated by decisions of the United States supreme court which emphasize the broad powers of the national lawmakers in interpreting the eighteenth amendment to the federal constitution, has the power to adopt a rational definition of intoxicants. Few persons who have studied the subject with open minds will hold that 2.75 per cent. beer is intoxicating in fact.

Further, legalizing of 2.75 per cent. beer would be a genuine temperance measure. It would deprive criminal gangsters of the chief part of their illicit revenue. It would help materially to remedy the national treasury deficit and enable congress to reduce the new taxes which are felt to be oppressive. It would be an important anticrime measure. Whatever weakens the criminal gangs and their commerce with citizens otherwise law-abiding tends to strengthen the cause of public order and to increase respect for the principles of representative government.—Chicago News.

Dinner Stories.

"You still have faith in the wisdom of the plain people?"

"Yes," answered Senator Sorghum. "But I'm going to lose some of it if the opposition continues to pile up influence and votes."

* * *

"Did you buy that $75 hat you were raving over?"

"Yes."

"What did your husband think of it?"

"Why—er—he raved over it, too."

* * *

"I understand you have barred Three Finger Sam from the poker game."

"Yes," answered Cactus Joe, "for his egotism."

"What do you mean, 'egotism'?"

"He's got an idea he had some kind of a divine right that prevented anybody from ever holdin' four aces except himself."

* * *

Minister—"I hope, my boy, you are carrying away from college something worth while."

Senior—"Yes, sir, the prettiest co-ed in the place."

* * *

"Bootleggers ought to be put out of business."

"Yes," agreed Uncle Bill Bottletop, "or they'll soon be able to retire on their wealth."

Speech Defects in Children.

BY ROYAL S. COPELAND, M. D.

Recently I talked with a beautiful child about eight years of age. She was healthy and fully developed physically, but had one serious defect—she stuttered. Although her parents were aware of the condition, little had been done to correct it.

There are more than one million school children in this country, between the ages of five and eighteen, who have marked defects in speech. Six per cent. of the public school children in New York City suffer from some form of speech defect.

Stuttering, which is the most common form of speech defect, is now believed to be due to nervousness and not, as formerly, to defective organs of speech. Other forms of speech defect are caused by some definite physical defect, such as cleft palate, hare lip, tongue tie, imperfect teeth, enlargement of tonsils and adenoids, nasal growth or broken nose.

To correct a speech due to any of these disorders it is necessary to remove the underlying cause. Children with defective speech are often cured when enlarged tonsils and adenoids are removed, or when nasal deformities are corrected. If a child has a noticeable speech defect, he should be thoroughly examined by a physician to determine the possible cause.

When there is difficulty in speech and no underlying cause can be found, the child should receive special instruction, and this should be given as early as possible. Children of school age should attend classes where corrective speech work is given.

The work in these classes consists of special programs, production of plays, assembly programs, group discussions and verse reading. Dramatic work, debating and other public speaking activities form a valuable part in overcoming speech defects, and these activities should be encouraged.

Correction of speech should be sought at home as well as at school. When a child makes mistakes in speech, or stammers, correct him, but do so in a kindly way. Never scold him for any speech defect, or for slowness in speech.

Children who stammer and stutter are easily confused and become self-conscious. They avoid company for fear of ridicule and embarrassment. When this condition is overlooked, school work is retarded and the child is unhappy. Every attempt must be made to help these children adjust themselves, so that they will not be handicapped in later life.

ANSWERS TO HEALTH QUERIES

J.B. Q.—What can be done for a condition where there seems to be a constant lump in the stomach no matter how little is eaten?

A.—This is probably due to improper diet and faulty elimination. For full particulars send a self-addressed, stamped envelope and repeat your question.

* * *

A.B. Q.—I have a seven months old baby who is ruptured. He has worn a belt or support for six months without results. What should I do now?

A.—Have further examination. It is possible that the condition calls for an operation. Your doctor will advise you.

* * *

Mrs. J.M.W. Q.—What causes blisters on the back of my tongue?

A.—This may be due to acid in the system. Correct your diet and avoid constipation. Send self-addressed stamped envelope for full particulars and repeat your question.

* * *

C.P. Q.—What causes a bad pain in the eyes, it is like needles piercing the eyeballs?

2.—I am troubled with neuralgia, would that settle in the eyes?

A.—It would be wise to have your eyes examined to see if glasses are needed.

2.—Yes, it might.—Copyright, 1932, King Features Syndicate, Inc.

* * *

Dr. Copeland will answer for readers of this paper questions on medicinal, hygienic and sanitation subjects that are of general interest. Where the subject of a letter is such that it can not be published in this column, Dr. Copeland will, when the question is a proper one, write you personally, if a self-addressed, stamped envelope is enclosed. Address all inquiries to Dr. Royal S. Copeland, in care of this paper.

"There Ain't No Sich Animule."

A writer declares that contented citizens are a town's best assets. But who ever knew a contented citizen?—Florence Herald.

The Word of God.

When a man's ways please the Lord, He maketh even his enemies to be at peace with him.—Proverbs 16:7.

Venice Going Modern.

BY INTERNATIONAL NEWS SERVICE

Rome, March 16—Within a few weeks Venice will no longer be closed to automobiles. The new bridge, being built, side by side with the old iron railroad bridge, for so long the only link with the mainland, is growing apace and will soon be finished.

Then cars, pushbikes and walkers can go across to and from Mestre—and terra firma. The cars will be garaged at the bridge head, on the Venice end, but will not be able to enter the heart of the city, as the narrow streets with their tiny bridges over the canals are quite incapable of carrying them. But all cars will be able to enter Venice.

There has been a great fight about this, and it lasted twenty years. The conservatives who wanted to keep their ancient city as it was in the middle ages and the progressives, headed by Count Volpi, former finance minister, urged the need to attract travelers who come by car and to let men and women who work on the mainland to go on foot if they want to, instead of using the little steam boats or the railway. There was much the same sort of fight seventy years ago when devastating progressives wanted the railway—and got it.

* * *

The fight over automobiles has been even fiercer, and Mussolini was asked to arbitrate. He, of course, favored progress. And a couple of years ago the new bridge was started. It will carry a double railroad line, a broad double sidewalk, a track for push bikes, and a motor track. The ugly old iron railway bridge will vanish as, later on, will the other ugly iron bridge over the Grand canal.

Venice's new bridge is built of Istrian stone reinforced with concrete. It is as high as the Rialto at its highest point and in no way spoils the landscape.

There is another scheme for cutting through the Grand canal in such a way as to make a short cut for launches between St. Mark's square and the railway depot and take off traffic congestion on the Grand canal.

And as its execution will mean pulling down a whole zone of picturesque old lanes and houses, there is a fight about that, too. The architects on the progressives' side have ready their plans for putting up apartment houses ten stories high, which in Venice would be skyscrapers, and very loud is the outcry against them.

* * *

Josephine Baker, the variety star, known in Paris as the "Black Venus," had a triumphal entry into Milan. Several hundred college boys went to the station to meet her, gave her a vociferous ovation as she stepped from the train, took her up in their arms and carried her to a carriage which they had smothered in the rarest flowers. They started pulling her 'round the town, but they were so eager to have the honor that the carriage was broken and Josephine had to be rescued from its ruins and carried into a mere auto car.

Josephine, who is married to an Italian, says she loves Italy and its sunshine. She played to crowded houses here, where she had not been seen before.

* * *

After sixty-two years, the Domenicans have regained possession of their enormous convent overlooking the forums.

Mussolini has restored the convent, which will also house the Domenican schools in Rome.

When Salaries Cut Less Figure.

BY J. H. GALBRAITH

In June, 1817, soon after he had come to Worthington and had been established as rector of St. Johns Episcopal church, Rev. Philander Chase was elected head of the Worthington academy.

His contract was a curious one, a very particular feature of it in these days when hard and fast stipulations are made as to compensation in such cases, being that he was to receive no fixed compensation. It was up to him to make it pay or not, for he was to have the tuition fees.

The contract bears the date of June 6, 1817, and reads as follows:

"The trustees of the Worthington academy, of the first part, propose and agree that Rev. Philander Chase, rector of St. Johns church, should take charge of such academy and have direction of the course of instruction and of all those who shall be employed as teachers, as well as of those who shall be received as students therein, and do appoint and empower the said Philander Chase principal or president of said academy with all the rights or immunities to said office belonging.

"And the aforesaid Rev. Philander Chase, of the second part, agrees to accept the office of president and to have charge of said academy, as aforesaid, and in person shall teach those placed in said institution to study the learned languages and other classical pursuits; and for said teaching and general charge of the institution will accept and receive the tuition bills of such clerical, or Greek or Latin scholars, as the same are or shall be fixed by the authority of said academy, in place of all other consideration or reward, until it shall be otherwise agreed."

One year after Rev. Mr. Chase entered into this contract, he was elected bishop of Ohio—the first P. E. bishop of the state.

Twenty Years Ago.

It was Saturday, March 16.

Georgia was swept by a terrific wind and rain storm.

The hulk of the ill-fated battleship Maine, having been lifted from her muddy grave in Havana harbor, was committed to the bottom of the Atlantic ocean.

Miss Pearl V. Russell and Mr. Thomas Fling were married by Justice Charles E. Gompf.

Miss Emma O. Frank and Mr. Earl S. Hill were married by Dr. C. R. Havighurst.

Mrs. C. G. Smith was visiting in Cleveland.

Marriage licenses were issued to Katherine M. Goerlich and Esta E. Watson, to Mrs. Sarah E. Price and James A. Mayfield, and to Mrs. Maria T. Wolf and John C. Clary.

What? More Sunshine?

A Good Old Line.

One might paraphrase the remark of Festus to Paul and say to Japan: "Much yearning doth make thee mad!"—Philadelphia Inquirer.

They're Great on Theories.

A Chicago gangster was shot sixteen times and seriously wounded. Police are working on the theory that it was an attempt on his life.—Ohio State Journal.

Will Help 'Em by Contrast.

Ornamental grass and shrubbery for highways will assist in providing a more artistic framing for a series of elaborate pictorial signs.—Washington Star.

He Will Learn His Lesson.

It is announced that a Paris girl is to marry a man who shot at her with a revolver. That will teach him not to go around shooting at women.—Roanoke Times.

How They Were Fooled!

Because the liquor situation was so bad in the old days good people could not imagine anything worse. Therefore the eighteenth amendment.—Toledo Blade.

Not a Bad One, at That.

It's folderol to assume that women dress to please men. They dress to please the saleslady. That's our theory and we're going to stick to it.—Duluth Herald.

New York Day by Day.

BY O. O. MINTYRE

New York, March 16—New York, savoured of Hickory Corners this wint usually indulging seasonal hegiras to Cuba, the Riviera and sundry spas, family firesides. Even, Maury Paul, of "The 400," remained in his cloister n ton Place.

The result has been a sharp return plicity. Despite the stay-at-homes, ope ter and high-tariffed cafes did not pro ly. But neighborhood movies in Park, and Fifth avenue areas did. You'd be s to see who visit automats and the chi

Sedately chintzed tea-rooms, featur ners at one dollar to $1.50, hold the once gracing the egg-shaped, amber-li room of the Ritz. Penthouses are dese cobwebby attics in The Village. Wives first time in married lives are cook washing dishes.

I was at two dinner parties whose h not only prepared the food, but served i were fortunates used to moose-eyed imported chefs, first, second and third men. And a maid named Fifi. The wholesome gusto about it all, a light promiscuity.

Much insular aloofness has been o of a chaotic world. Dinner parties co help but be formal in the customary tr of the rich. Belly-laughs are difficult sifted twilight of mullioned windows a the shadowy dignity of Gobelin tapestr sedate Rembrandts.

It is no exaggeration, people who nev in the subway or mounted steps of the doing it now. Balconies of theaters best plays are filled—whereas three ye filling such balconies became one of t ducers' vexing problems.

Of course, the "Social Register" look it as a bit of slumming. It is part social consciousness of the moment t poor." But few believe it will last merely mark time to await the coming next grand splurge.

* * *

That delightful duo—Edna Best and Marshall—have popped over from again with another of their charmingly plays. No married couple has so ca fervor of New York in this generation. T enmeshes them during a space of twe hours in a furious love affair. At the that brief interlude, he finds he m denly sail and tries to comfort his Jul assurance he will return in a year. the good?" she inquires with hopeless in Then adds: "You can not heat over a s

* * *

The cast of the Best-Marshall opus of four, with the major burden falling capable stars. This, despite complete plot. There is only a feathery strand monplace incidents, but in their skilled such theatrical trivia glow with breath drama.

* * *

A vaudeville musical act split in a d room row and the lady in the team, bef parting, laid her partner low with a sla a xylophone. And Frisco thinks it wou been a grand mot for the lady to have "There's something to marimba me by."

* * *

Two beloved figures in Harlem's "Blac are Negroes of oddly contrasting talen Robinson, tap dancer, and Paul Robes cert baritone. Neither takes part in t chacha of the cabarets. Robeson, e abroad and a skilled linguist, seems an gruous companion for Robinson with h swagger, cotton field dialect and impert tilted gray derby. But they are consta

* * *

Like every dog, the Sealyham had h today. The elder Boston, with manne sour pedant, nips at the puppy when b into one of his running streaks, racin ishly about the house for no reason at winding up in an exhausted, rosy-t squat. Today when the Boston snarl Sealyham tore into him and fur flew were even. At the moment they are back to back, in an arcadian retreat u book shelf. Pals again, bless 'em!

* * *

From a magazine article: "Anyway, Biblical days had no columnists."

Unless you count Samson, you thus-ar —Copyright, 1932, McNaught Syndicate.

Best It Can Hope For.

Like Don Quixote's "beneficiaries," presently may beseech the league to neutral.—San Antonio Express.

Garden City of India.

BY TEMPLE MANNING

The growth of nationalism in India cussed the eyes of the world on that country, and that, of course, means mo more visitors anxious to learn at firs something of the administration and of Hindu and Moslem. The lover of th tiful, in architecture as well as scene find much to enchant, interest and i in a journey through India, away fr bustling seaports into the inland cities such an itinerary, always includes the City" of India, Lucknow, the stately of Oudh Province and a great fortress.

Palaces, minarets and public buildi help to make Lucknow beautiful. It is of gilded domes and roofs. Located sides of the River Goompty, many bridg access between the shores.

Mosques, of course, form the center architectural picture in beautiful Lu Visitors always delight in the imposing Mosque with its magnificent gateway. Al the interior is devoid of decoration or mentation, the exterior has three ma domes and two gloriously carved minar unique group of buildings is the Great bara. It stands on a platform approac a long flight of steps and in the rooms main building are hundreds of crystal deliers and thrones. The builder of the Asef-ud-Daulah, built his own tomb in th central hall. Then there is Hosainib glorious "Palace of Lights," which is thing like the famed Taj Mahal in its s and layout. Dominating the group is th tower, over 220 feet high, and, on vario cial occasions, beautifully illuminated. group are other palaces, charming g ponds stocked with rare fish, and fou Although groups of buildings are oft fully disappointing to the tourist to after a while, they often all start to loo the Great Imambara will enchant and

Of course, Lucknow still abounds wit ories of the Indian mutiny, a much mo lent affair than Gandhi's uprising. There Residency, now a beautiful ruin, but still ing eloquently of the dread story of the mutiny. Nearly 2,000 people took refug when the mutiny started, and when th was raised, eighty-six days later, less tha souls remained alive.

One can not be long in Lucknow wit visit to the Provincial museum. It is a history lesson on India and contains amazing sculptures, some Buddhist, son and some Brahmin. There is an exhibit sized figures of every type of person fron type of India, and also animals, birds a tiles from every section. There is als of the world's finest ivory carving, and seen souvenir hunters gaze at this wo at some of the metal and wood carving a longing gleam in their eyes. After s one can visit the bazaars and pick up th native specimens of handicraft, but the as nothing next to the exquisite museum

MAGICIAN TO APPEAR AT MEETING OF ELKS

Entertainment Will Be Open to Public; Wife Also on Lodge Program.

[illegible] Hymes, magician, and [illegible] Panchon, will present [illegible] at a meeting of [illegible] No. 32, B. P. O. E., [illegible] at 8:45 p. m. The Elks [illegible] meeting to the pub-[illegible]

[illegible] is a cartoonist and [illegible] worker. They were [illegible] the Keith Orpheum [illegible] have traveled all over [illegible] including a theatrical [illegible] China, Burma, Rangoon, Ceylon.

[illegible] his wife have appeared [illegible] many legion, lodge [illegible] meetings in this country [illegible] their legitimate stage [illegible]

CAST SELECTED FOR THREE-ACT COMEDY

Young People of Reformed Church To Present Play.

[illegible] was announced today [illegible] play, "All on Account of [illegible] the young people of [illegible] Reformed church will [illegible] Friday at 7:30 p. m. in the [illegible] tonight. The play is a [illegible] in three acts, with situations revolving around "Polly," a [illegible] brimming with youthful [illegible]

Mrs. [illegible] H. Hoffman is directing the play. Fred Schultz is stage manager and property man.

The cast follows:

[illegible] Secrest, "Beverly, a New York financier"; Mrs. Mabel Wade, Mrs. Beverly"; Sheldon Lester, Baldwin, their son"; Miss Martha Howison, "Geraldine, their daughter"; Mary Howison, "Hortense, another daughter"; Harold Wade, Peter Hartley, engaged to Hortense; Miss Ruth Offman, "Polly Perkins, a New England girl"; Nelson Klingel, "Silas Young, a money lender"; LeRoy Myers, "Harkins," a butler; Miss Dorothy Weber, "Marie," a maid; Wendell Knickle, "Tony, a boy of the slums"; Miss Irene Klingel, "Pudgy, his sister"; Miss Elsie Weber, "Miss Bushnell, a hairdresser; Miss Verna Klingel, "Miss Rembrandt, a manicurist"; Miss Dorothy Conklin, "Mrs. Chadsey, one of the '400'."

Rayl Class Meets.

The Rayl class of Trinity Baptist church in a meeting last night in the church parlors, decided to set a Sunday in the near future when an effort will be made to have a 100 per cent attendance of members. Mrs. Hayes Holland, president, presided last night. Mrs. A. G. Spring conducted a devotional service on the miracles of the Bible. Officers nominated last night will be elected at the next meeting, April 12. A business session was followed by a social hour of games and contests, many of them in keeping with St. Patrick's day.

GUITARS

We have a large assortment of these popular instruments. Priced from $7 up.

H. ACKERMAN PIANO CO.

148 S. Main St.

Theater News and Reviews

LIL DAGOVER STARS IN PICTURE COMING TO OHIO THEATER

Lil Dagover, importation from Europe, stars in "The Woman from Monte Carlo" which will be shown Thursday through Saturday at the Ohio.

She has been given a sound supporting cast including Walter Huston, Warren William, John Wray, George E. Stone and Robert Warwick. Miss Dagover has her ears and shoulders insured for a sum that runs into six figures. She wears her hair so that the precious ears are exposed and her evening gowns are cut with due regard to the beautiful shoulders. She was the original nun in Max Reinhardt's "The Miracle."

Miss Dagover is a strict vegetarian. She eats only vegetables and fruits, never meat, nor even fish, except to avoid offending a hostess.

• • •

TIBBETT'S PICTURE TO SHOW AT STATE

Lawrence Tibbett's latest picture, "The Cuban Love Song" will return to play at the State tonight and Thursday. Tibbett sings beautifully in the role of a swashbuckling marine. Lupe Velez is the heroine. Comedy honors are left to Jimmy Durante and he does nobly in his role. The picture is a love adventure set in Havana.

MEMBER ENROLLED AT LEAGUE MEETING

Miss Esther Rutherford was enrolled as a new member at the meeting of the Senior League of Calvary Evangelical church last night at the home of Dr. W. L. Johnson of 816 Mt. Vernon avenue. Mrs. Harley Irey presided for the devotionals. Games and magic tricks by Faye Wooley followed the business session. Refreshments were served. Thirty members responded to roll call and the following guests were entertained: Mr. and Mrs. Lyle Messenger, Mr. and Mrs. Paul Prettyman, Mrs. Winifred Harruff, Mrs. Kathryn Nunn, Misses Mildred Green, Cleo Click, Clarabelle Riley and Mary Ann Curtis and Faye Wooley.

MARION FURNITURE STORE TO SELL OUT

Old Establishment Here Will Discontinue Business.

The suspension of business by the Marion Furniture Co. on east Center street, announced this morning, will bring to a close one of the city's oldest furniture houses. For about 50 years, according to members of the company, a furniture store has been conducted in the building.

For many years the store was operated as the Marion department store and four years ago the name was changed to the Marion Furniture Co.

The stock will be sold at auction, it was announced this morning, the sale to be in charge of J. W. Engel of Cincinnati.

Sparks Start Fire.

Firemen from the No. 2 and 3 stations were called to the home of Ralph Hart on Roma street this morning where sparks from a chimney set fire to a shingle roof. The blaze was extinguished with a small loss.

In 30 years Germany has doubled its consumption of lead for industrial purposes.

GUEST NIGHT HELD BY LOCAL CLASS

Guest night was held by the Up and Over class of the United [illegible] church last night at the community house. Mrs. Dorothy [illegible], the hostess, was assisted by Mrs. [illegible] C. Kyle.

[illegible] members and guests were present for the potluck supper at 6:30 p. m. The meeting was opened by the president, Mrs. Clara Geer. C. C. Buxton led the devotionals. Members responded to roll call with Bible verses. Charles Noble offered prayer. Captains Mr. and Mrs. Russell Fowler gave reports on the class membership contest, showing the Purple side leading by three points.

Elmer Bondley entertained with a number of musical selections in keeping with Saint Patrick's day. Virgil Geer played a violin solo. Vocal duets were sung by Virgil Geer and Sylvester Lucas. Mrs. Russell Fowler won honors in a contest.

Guests were Virginia Fowler, Mr. and Mrs. Douglas Tower, P. C. Kyle, Mr. and Mrs. John Koenig Jr., Mrs. Blanche Tidd, Mrs. Cora Peoples, Mr. and Mrs. Charles Mort, Mr. and Mrs. R. A. Buxton of Bucyrus, Elmer Bondley, Virgil Geer, Sylvester Lucas and Rev. and Mrs. F. E. Nichols of Hepburn. The next meeting will be April 13.

PASTOR PLANS TO CONTINUE SERVICES

The evangelistic meetings at the First Pilgrim Holiness church have been so successful that the services probably will continue indefinitely, Rev. F. W. Cox, pastor, said today.

Eighteen persons responded to the altar call last night. Extra seats were taken into the church to accommodate the large congregation. Mrs. W. E. Music sang a solo. Rev. Everett Osborn led a song service. Rev. W. H. Lockwood, evangelist, will preach each night at 7:30. His daughter, Miss Anna Lockwood, is visiting with him here.

Epworth Class Meets.

Twenty-seven members of the R. F. A. G. class of Epworth M. E. church met last night at the home of the teacher, Mrs. Emil Sweney of Pearl street. Roll call opened a business meeting. Mrs. Sweney discussed a chapter of the study book. In a social hour refreshments were served by the hostess. A meeting will be held in a month at the home of Mrs. Selma Hocum of 390 Pearl street.

Ill at Home—Mrs. Frank Slane of Darius street is reported ill at her home with bronchial asthma.

Half Soles and Heels 69c

RAPID WHILE-YOU-WAIT SERVICE!

The busiest Shoe Repairing Department in Marion offers the biggest value for your money.

Ladies' HEEL LIFTS 19c Rubber-Leather

RUBBER HEELS 25c

Men—Women—Children

Kline's

White Eagle LAUNDRY SOAP — Limited quantity. If you want your share be here when the doors open. 1c Bar

Stevens Pure LINEN TOWELING — Every yard Stevens. Limit 10 yards to a customer. 8c YARD

New Spring WASH FROCKS — What bargains these are. Just 100 dresses in the lot. Worth to $1.00. 39c

New Spring CURTAIN PANELS — Curtains like these have never been so reasonable. All colors. 38c

Women's Rayon SILK UNDIES — Tables heaped high with these dainty undies. Values to 98c. All sizes. 28c

Crystal White SOAP CHIPS — Regular 25c pkg. Be here at 8:30 sharp if you want this bargain. 8c Pkg.

WE GIVE VACATION VOTES — GET YOURS HERE

Any Garment Held Until Easter

Pre-Easter Sale

Use Our Lay-Away Plan

White Outing FLANNEL 6c YARD

Child's Rib HOSE 8c PAIR

40 in. Brown SHEETING 7c YARD

Women's 10c HANKIES 3c Each

Kline's 188-192 W. Center St., Marion, O.

Sanitary NAPKINS 5c Pkg.

Infants' DRESSES 19c Each

Canvas GLOVES 5c PAIR

O. N. T. THREAD 2c Spool

All Records of Low Prices Go "Smash" in This Gigantic Sale

Climaxing years of value leadership. Nine days of convincing proof, that we undersell.. With this great sale we again emphasize that we sell dependable merchandise only. We will never stoop to unethical methods of imitators. Every counter is overflowing with new Easter merchandise.

EASTER COAT SALE

AT NEW RECORD LOW PRICES

$5.88 $8.94 $13.85

Here Are Unheard of Values at the Very Beginning of the Season

Sport Coats...Dress Coats, Plain and Trimmed Smart New Polo Coats.... Sizes 14 to 52.

New Diagonals, Fancy Tweeds, Polo Cloths, Fine Boucle, New Wool Crepes, in Spring Greens, Independance Blue, and all wanted colors.

PLENTY OF LARGE SIZE COATS

USE OUR LAY-AWAY PLAN WE WILL HOLD ANY GARMENT UNTIL EASTER

EASTER DRESS SALE

STUNNING ADVANCED STYLES

$2.88 $3.88 $5.88

Over a Thousand New Spring and Easter Styles To Choose from

Fashioned of Pure Silks, Flat or Canton Crepes, Georgettes, Chiffons, Roshanara Crepes, Printed, Combinations and Plain Patterns.

Dresses that are winning the approval for their smartness in style, and for their wonderful values. In these groups you will find every wanted style. Any sizes to 52.

PLENTY OF LARGE SIZE DRESSES

EASTER FOOTWEAR

SPECIAL BOSTON PURCHASE

Actual Values to $5.00

Exclusive New Easter Styles in Smart Foot wear for Women. $2.98

All sizes and all widths. Also all heel heights. Unusual values.

Millinery

Another Amazing Sale of Over 500 New EASTER HATS

Newest Styles...for every woman and miss. All of the NEW COLORS. Plain and contrasting ..In fact every style that Fashion centers acclaimed. Every head size. Every wanted style. $1.35

Other ats $1.00 to $3.85

Hundreds of New Lacy Knit SWEATERS

Values to $2.00

98c

Every day brings hundreds of these wanted new sweaters. They are marvelous values, and adorable styles.. Sizes 34 to 42.

New Easter Frock For Girls 98c $1.98

Hundreds of New Silk and Taffeta Frocks for girls from 7 to 14 years.

Girls' Coats $2.98 to $4.98

Silk Mesh HOSE

55c

Also Chiffon, 85c.

Fashion Foundations $2.98

New Fashion Foundations with formal Brassier Top with low cut diagonally back.

NEW SKIRTS By the Hundreds $1.98

We're selling skirts by the hundred. Every color, Every Style and sizes for every one. Choose from - Marion's largest and newest store.

New White KIDS

$1.38

They are just what the smart dresser is wearing. A regular $1.98 value. Quantity limited.

The Ruth—Dull Black Kid with Insert of Suva or Marcelle

$5.00 to $6.00

Smart & Waddell

137 E. Center St. & 112 S. Main

ERIE — 1932 Marion Travel Contest — MARION MERCHANTS — THE MARION STAR — We give votes with every dollar purchase — Deposit votes at our store. ERIE RAILROAD

HIGH LODGE OFFICER WILL TALK AT LA RUE

James Dunn Jr. of Cleveland Will Speak at Knights of Pythias Meeting.

James Dunn Jr., of Cleveland, supreme vice chancellor and Judge C. L. Justice, supreme representative will be honor guests at the meeting to be held Thursday night at the LaRue Knights of Pythias hall under the auspices of the Past Chancellors association of Marion County. Other guests will include E. E. Corriell of Bowling Green, grand keeper of records and seal, and H. R. Schneider of Cleveland, grand prelate.

The address of the evening will be given by Mr. Dunn and entertainment will be furnished by the LaRue lodge.

Representatives will be in attendance from Morrow, Union, Logan, Delaware, Hardin, Wyandot, Crawford, Allen and Marion counties.

Chevrolet Heads
4's and 6's. Also Model A Fords.
Malo Bros.

Class Holds Party.

GREEN CAMP, March 16—The Home Builders class of the Baptist church met Saturday evening in the church basement. It was a birthday party in honor of Floyd Uncapher, Rev. V. P. Powell and H. R. George of Centerburg, formerly of this place. Mrs. V. P. Powell and Mrs. Annilda Dreyer were hosts. Contests were won by Mrs. Naomi Bergerun, Mrs. Hazel Lanius and Orville Johnson. Talks were given by Mrs. William Court and H. R. George.

An Italian has developed a method for treating esparto grass for the manufacture of rope and twine, producing a fibre that also can be used in textiles and for matches.

MARINES PAY TRIBUTE TO JOHN PHILIP SOUSA

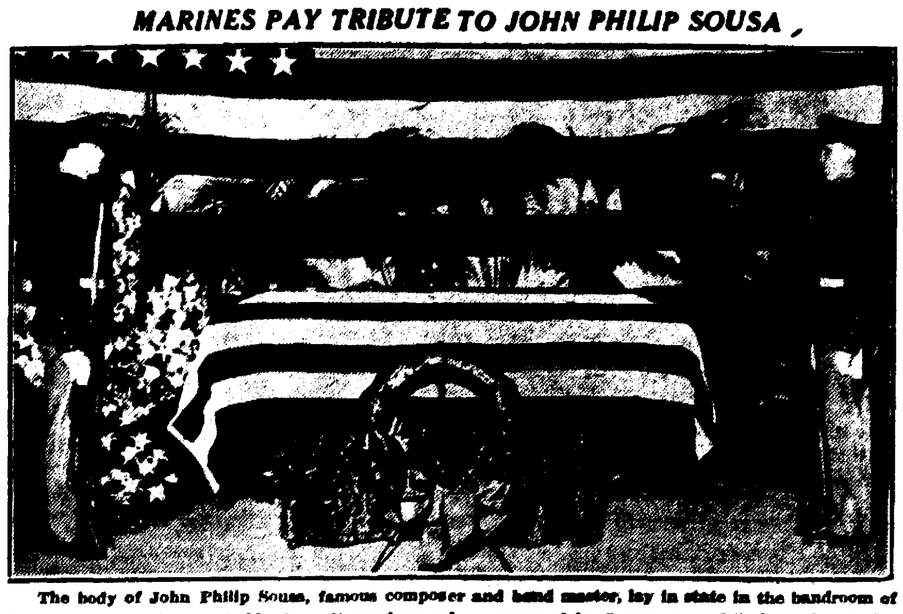

The body of John Philip Sousa, famous composer and band master, lay in state in the bandroom of the marine barracks in Washington. Funeral marches composed by Sousa were played by the Marine band when it escorted his body to the grave in Congressional cemetery.

Kept Secret 21 Years.

By International News Service

NUERNBERG—On his deathbed George Bischof, 75, an esteemed manufacturer, confessed to a police captain he had called to his room that he had murdered his brother-in-law, Peter Geisinger, 21 years ago. The murder caused a sensation. Police found the body in a swamp. At no time was Bischof even suspected, and the crime went down on the books as unsolved. "If you would have caught some one and sent him up for my crime, I should have confessed," the dying man told the police. "But since no innocent life was in danger I thought I'd continue to live a useful life."

POCAHONTAS LUMP
The Largest, Cleanest Lump You Ever Saw
Just what you have been looking for to finish the season—will hold fire indefinitely.
THE MARION GRAIN & SUPPLY CO.
Phone 2666 N. Vine St.

SPECIAL
3 PC. JACQUARD LIVING ROOM SUITES—$59.50 UP!
8 PC. SOLID OAK DINING ROOM SUITE—$139.00

Baby Beds	$6.50 up
Card Tables	69c
Washers	$49.50 up
Philco Radios	$36.50 up
Favorite Stoves	$48.50 up
Frigidaires	$148.00 up!

THE MARION ELECTRIC & FURNITURE CO.
Open Evenings Till 8:30. R. I. Ulmer, Mgr.
188 S. Main St. Phone 7289.

MEMBERS OF CLASS APPEAR IN PLAY

PROSPECT, March 16—The juniors of the Prospect High school will present "The Dear Boy Graduates" Friday night. Those included in the cast are: Louise Lodwig, Carroll Dix, Esther Harmon, Velma Almendinger, Ruby Clement, Dora McWherter, Vera Knachel, Lucille Gabriel, Betty Griffith, Marguerite Aldrich, Max Thibaut, Edward Roberts, Paul Keller, John Jones, Ronald Long and Rothlee Bennett.

• • •

The Queen Esther society of the Methodist church met Monday evening at the home of Evelyn Northup, with Hazel Reynolds as assistant hostess.

The following program was given: devotionals, Esther Gabriel; lesson, Mrs. H. C. Sechrist; leaflets, Lucille Collmer, Dorothy Collmer, Virginia Uncapher, Esther Gabriel, Florence Johnson, Evelyn Northup, Hazel Reynolds and Ruth Harmon. During the business session it was decided to hold a bake sale April 16 at the Uhler-Phillips store in Marion. Guests were Mrs. P. U. Northup and Loretta McNeal.

The World-wide Guild of the Baptist church met at the home of Geneva Isler Monday evening. The devotions and the Prayer Band were in charge of Geneva Isler. Harriet Beery was in charge of the installation services. Officers are president, Elizabeth Beery; vice president, Iva Bumgartner; secretary, Helen Thomas; treasurer, Carrie McPherson. Information about guild activities was given by Mrs. Wilbur Sivey. Guests were Bertha Miley, Irma Louise Drake and Mrs. John Middlemiss and daughter.

LOW FARE to CLEVELAND
$2.75 Round Trip
NEXT SUNDAY
Leave Marion 5:05 a. m. Returning leave Cleveland 8:15 p.m., same day. Children half fare.
BIG FOUR ROUTE

THE SHOE MARKET
Men's 16 in. High Cuts
$2.98

THE SHOE MARKET
Next to Schaffner's

MARION
Is the Shopping Center
of a trading area which has a population of approximately 115,000.
Since 1839 The Marion County Bank Co. has cooperated with local merchants, and with the people of this city and section whom they serve.
Public confidence and customer loyalty enjoyed by this bank reflect the degree to which its conservative management is appreciated.
We place complete Checking, Savings, Safe Deposit and other facilities at your command.
THE MARION COUNTY BANK CO.
Established 1839. Cor. Center & Main Sts.

OFFICERS ELECTED BY CHURCH BOARD

KIRKPATRICK, March 16—The following officers were elected at a meeting of the Sunday school board of the M. E. church: Superintendent, Guy Fisher; assistant superintendent; Earl Beers, missionary superintendent, Mrs. Sam Stump; secretary, Robert Scott; assistant secretary, Roy Beers; corresponding secretary, Ray Dobbins; treasurer, Clarence Weideamire; pianist, Mrs. Ray Dobbins; assistant pianist, C. Weidamire; cradle roll superintendent, Mrs. Charles Lemke; chorister, Harry Mason; librarians, Ruth Wittred and Dollas Mason.

• • •

An orchestra composed of 30 pupils from the Kirkpatrick, Martel and Caledonia schools under the direction of William Tritchler, music supervisor, will broadcast over station WAIU in Columbus Saturday at 2:30 p. m.

• • •

Evangelistic services opened in the Liberty M. E. church Monday night and will continue until Easter. Rev. H. B. Allen is the pastor.

YOU BREAK IT—WE FIX IT. Marion Welding Co. 132 Oak —Adv.

ECKERD'S
CUT RATE DRUG STORE
140 South Main Street
Specials, Thursday, Friday and Saturday

$1.00 Russian Mineral Oil 49c	60c Bromo Seltzer 37c	ECKERD'S DO NOT LIMIT QUANTITIES. BUY ONE OR ONE HUNDRED.	50c Gilette Blades 29c	Pint Rubbing Alcohol 19c
60c Forhan's Tooth Paste 36c	60c Neet Depilator 35c		30c Corn Husker Lotion 18c	$1.00 Armand's Powder 67c
$1.00 Fountain Syringe 77c	50c DeWitt's Kidney Pills 29c		75c Vick's Salve 45c	$1.50 Petrolagar 83c

Patent Medicines
25c Nature Remedy 15c
75c Bellans Tablets 49c
60c Piso's (coughs) 45c
Squibb Cod L. Oil..77c
Vick's Nose Drops.37c
35c Getsit (corns).19c
75c Acidine 57c
30c Casco Quinine.17c
$1 Miles Pain Pills. 63c
75c Vicks Salve .. 45c
$1.50 Maltine's ..$1.19
$1 BonKora 79c
De Witt Kidney Pill 29c
$1.50 Petrolagar ..83c
$1 Zonite or Lysol.76c
Absorbine Jr. 83c-$1.79
Bromo Seltzer. 37c-79c
1 lb. Psylla Seed...54c
85c Jad Salts 63c
Capudine .. 21c-$1.18
70c Sloan Liniment 43c
85c Emerald Oil ...65c
Pinkham's Comp... 89c
50c Milk Magnesia 28c
Sal Hepatica, large 73c
85c Allenrhu 71c
$1 Vapex (colds)..73c
60c Olive Tablets..43c
Calif. Syrup Figs...38c
$1 Russian Oil 49c
Dover ReducingSalts59c
$1.20 Vinol Tonic .85c

Perfumes
1 dr. Breath Spring 43c
1 dr. Narcissus 39c
1 dr. Seventeen ...35c
1 dr. Eve in Paris .43c
1 dr. Djer Kiss ...19c
1 dr. Three Flower.19c
$1 Colgate's T. W.. 78c

SOAPS
Wrisley's Soap 3 for 10c
Lux Soap ....4 for 25c
15c Sayman's 3 for 23c
Woodbury Castile .15c
10c Palmolive 4 for 25c
10c Lifebuoy, 4 for 25c
Baby Castile, 3 for 25c
Park, Davis Neko 19c

Specials for Men
Molle Shave Cr. ..29c
Everready Blades .25c
50c Norwalk Blade 23c
Listerine Cream ..19c
Burma Shave .27c-36c
Palmolive Talcum .19c
Mennen Shave Cr. 29c
William's Shave Cr. 19c
William's Talc 2 for 25c
35c Christy Blades 23c
50c Gillette Blades 29c
5c Cigars ..13 for 50c

Home Needs
Hot Water Bottle .67c
4 oz. J. & J. Cotton 19c
45c Veldown 23c
Johnson Liq. Wax .59c
Ladies' Syringe ...97c
35c Energine 21c
50c Playing Cards 33c

Creams—Lotions
50c Frostilla Lotion 29c
Pond's Tissues 2 for 25c
Chamberlain Lotion 37c
60c Neet 35c
25c Woodbury Cr. 17c
$1 Lila Lynn Crm. 69c
65c Pond's Cold Cr. 36c
50c E W Hopper Cr. 45c
50c Armand's Cr. .38c
Glazo Nail Polish 36c
Corn Husker Lotion 18c
Ayer Tissue Cr. $1.19

For the Teeth
50c Tooth Brush ..29c
Astringosol ...49c-83c
50c Luthol Paste ..37c
$1 Fasteeth Plate P. 79c
60c Lyon's Powder 43c
60c Forhan's Paste 36c
Thylo Mouth Wash 39c
50c Detoxol Paste 38c
Lavoris 37c-76c
50c Iodent Paste ..28c
Tuth Kare Paste ..33c
Euthymol Antisep. 69c
50c Kolynos Paste 35c

Hair Preparations
60c Danderine 37c
Packer's Shampoo 37c
75c Sage & Sulphur 48c
35c Liquid Arvon ..29c
50c Liq. Stacomb ..38c
$1 Wildroot W. Set 68c
$1 Lucky Tiger 61c
25c Golden Glint ..16c
Vaseline Tonic 33c-59c
$1.50 Quinine Tonic 98c
Palmolive Shampoo 29c

Face Powders
Fairy Stone Rouge 43c
Tangee Rouge 63c-83c
Three Flowers 63c
Armand's 36c-67c
$1 Princess Pat ...76c
$1 Karess Lip Stick 68c
Lila Lynn Rouge ..49c
Water Lily Powd. $1.15
50c Luxor Pwd. ...35c
3 Flowers Talcum . 23c

For the Baby
$2.25 Dryco $1.88
$1.20 S. M. A. 79c
P. D.'s Viosterol ..63c
Meade's Cereal ...19c
Eagle Brand..2 for 35c
25c Zinc Stearate .16c
Infant's Syringe ...29c
Hygeia Vegetables 19c
Pure Cod Liver Oil 45c
35c Cough Syrup ..27c

Pure Drugs
6 oz. Turpentine ..10c
3 oz. Pure Vanilla 21c
4 oz. Lact. Pepsin 18c
2 oz. Tinct. Iodine 17c
Pt. Rub. Alcohol ..19c
8 oz. Castor Oil ...23c
100 Soda Mints ...18c
35c Mercurochrome 23c
4 oz. Arom. Cascara 33c
4 oz. Pure Glycerin 15c
4 oz. Spt's Camphor 33c
4 oz. Pure Olive Oil 19c
5 lb. Epsom Salts .29c

10 Bars P. & G. Soap 29c
Table Oil Cloth—Nice assortment patterns, yd. 19c
No. 9 Copper Boilers, 14 Gallon Capacity $2.79
Absorene Paper Cleaner
3 Boxes 19c

Window Shades, tan or dark green 39c
10 yds. of 40 in. wide Brown Muslin, only 69c
5 foot Step Ladder, full rodded and bucket shelf..... 79c
No. 2 Galvanized Tubs 59c
THE RACKET STORE
B. J. SNOW
Phone 5225. 123 S. Main.

6 PLY RIVERSIDES at 4 PLY PRICES
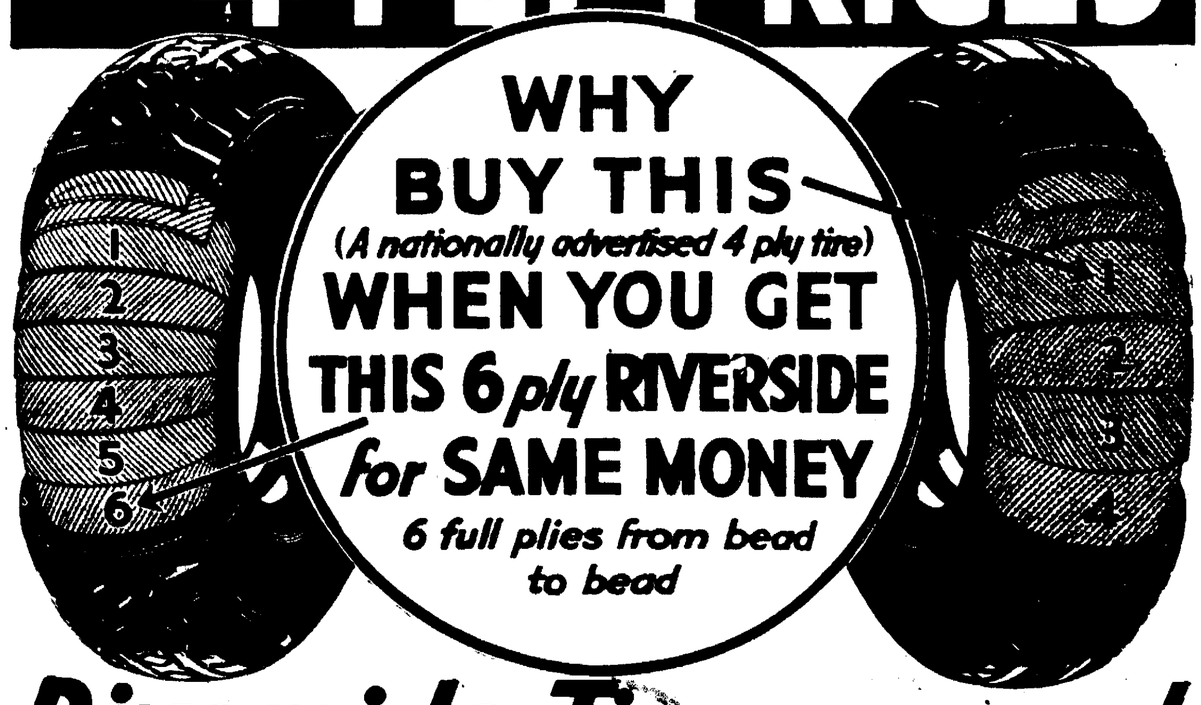

Riverside Tires now at lowest prices in history!

6-PLY RIVERSIDE MATE

SIZE	EACH	PAIR
29x4.40/21	$5.75	$11.90
30x4.50/21	5.75	11.90
28x4.75/19	6.00	12.84
29x4.75/20	6.75	13.14
29x5.00/19	6.95	13.50
30x5.00/20	7.10	13.80
29x5.25/19	8.00	15.56
31x5.25/21	8.00	16.34
31x5.00/19	8.70	16.84
29x5.50/19	8.85	17.18

4-PLY RIVERSIDE MATE

SIZE	EACH	PAIR
29x4.40/21	$3.97	$7.64
29x4.50/20	4.29	8.34
30x4.50/21	4.38	8.44
28x4.75/19	5.10	9.96
29x4.75/20	5.23	10.04
29x5.00/19	5.38	10.48
30x5.00/20	5.47	10.56
28x5.25/18	5.17	11.00
30x5.25/20	6.46	12.60
31x5.25/21	6.68	12.84
28x5.50/18	6.78	13.12

Other Sizes at Proportionate Savings.

4-PLY SIZE 29x4.40/21
$3.82 EACH When bought in pairs

Think of this—the BEST tires we have ever sold! The LOWEST prices in our history! The GREATEST tire values we have ever offered! That's what Ward's offer you today!

A genuine full 6 ply Riverside for the usual price of other 4 ply tires. A FULL 6 ply Riverside at the lowest price at which any heavy duty 6 ply tire has ever been sold. And 6 full plies (*sometimes referred to as "8 plies under the tread"*) mean more strength, more mileage, more safety, more satisfaction, MORE VALUE!

Riversides are one of the oldest and most famous makes of tires in America. They have been sold for 20 years. Millions are in use today—on all makes of cars, on all sorts of roads, in all kinds of weather. Riversides are made by one of the largest tire companies in the world. They are of the highest quality it is possible to produce. They are built to the most exacting set of specifications in the tire industry. They are backed by the strongest guarantee ever written.

We'll match Riversides on the road against any tire made and beat it in price. So why be satisfied with other 4 ply tires when you can buy FULL 6 ply Riversides for the same money?

UNLIMITED GUARANTEE
All Riverside Tires are guaranteed to give satisfactory service regardless of time used or mileage run.
Any tire that fails to give satisfactory service, will, at our option, be REPAIRED FREE OF CHARGE or replaced with a new tire—in which event you will be charged only for the actual service the tire delivered.

INNER TUBES
Use Molded Circle Riverside Tubes ... round to fit shape of tires ... and made of vitalized rubber.
Never before at prices so low. Size 29x4.40/21. **$1.03**

FREE Tire Mounting At All Ward Stores

MONTGOMERY WARD & CO.
259 W. Center St. Phone 3225. Marion, O.

72 Students on Honor Roll at Vernon School

The Vernon Heights Junior High ... roll for the last six weeks of school, carries the names of 72 students whose grades average ... or more for the period. The roll follows:

Virginia Andrews, Robert Bartlett, Mildred Bender, Irma Betz, Betty Bronson, Dorothy ..., Eloise Coffman, Anne ..., Eleanor Croman, Junior ..., Mary Rosetta Ebrite, ... Epley, George Fadely, Thomas Fetter, Betty Foster, Jean Gegenheimer, Louise Grace, Susan Haberman, Evelyn Hasen, Mary Catherine Hogan, Jean Holdren, Marvin C. Howe, Mary ... Hume, David Isaly, Virginia Jackson, Vivian Johnston, Katherin Kennedy, Jean Kilbury, Dorothy King, Pauline Knappenberger, Richard Laucher, William Leffler, Annabelle Leffler, Marjorie Lewis, Robert Livensparger.

Reva D. Loutenslager, Richard Midlam, Robert Mullett, Harry Peifer, Ellan Phillips, Ione Postle, Ruth Peterson, Eloise Power, Joan Quick, David Richason, Frank Roberts, Ruth Robson, Warren Rowley, Josephine Ruth, Sylvia Schneider, Esther Schoor, Carol Ray Shearer, Mary Katherine Smith, Karl Stewart, Mary Louise Stoner, Betty Strayer.

Frederick Thompson, Ileen Tubbs, Mary Lou Ulsh, Jean Uncapher, Nancy Usner, Doris Van Sant, Damon Wetterauer, Robert Wetzel, John Wilhelm, Jean Williams, Annabelle Winters, Harry Winters, Margaret Young, Mary Anne Young, Carl Zimmerman.

How to Escape FLU and Grippe

1 Avoid so far as possible the places where germs are most likely to be spread; overcrowded cars and public meeting places; overheated, stuffy rooms.

2 Be careful of close contact with others and beware of all coughers and sneezers; breathe through the nose, get fresh air, but avoid drafts or chilling.

3 Get lots of rest. Drink plenty of water. Keep the bowels open. Take extra precaution to keep in good physical condition, so your system will have normal resistance against germs.

4 Try, particularly, to avoid catching cold. Colds lower your resistance to disease germs. At the first sign of any cold, take Bayer Aspirin; remain indoors if possible until your cold is gone. And if you have a sore throat, dissolve some Bayer Aspirin tablets in water and gargle; this relieves the soreness, and it usually reduces the inflammation.

5 If you have any reason to suspect even a touch of flu, call your doctor at once.

$59 Gas Range Porcelain Enamel.... $29.75

Just a few left now. We are closing out a discontinued number. Never again such value. Green and Ivory outside, all porcelain enamel inside.

LENNON'S

VALUE—What causes *city* property to be more valuable per square foot than *farm* property?

TRANSPORTATION—The answer is Transportation—the city is there because of transportation.

WEALTH—The real wealth of the whole United States is its natural resources rendered useful to the people by the greatest and most efficient transportation scheme so far achieved.

THE RAILROADS—The more prosperity of the railroads the greater their possible contribution by advancement—by service—by employment and use of materials, to all the country. The interests are mutual—so the better each understands the other, the greater the benefit to all. THE BIG FOUR desires to understand and to cooperate to the greatest extent with the people it serves.

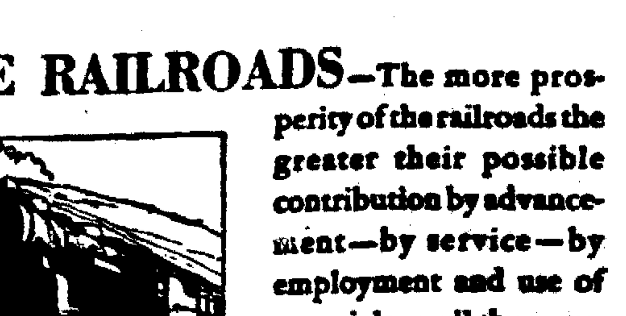

Big Four Route

The Stars Say—

For Thursday, March 17.

THE astral influences dominating the affairs of this day make for much excitement, stirring about and enterprise. This may have many angles of complexity and tumult, although with well-directed effort there is gain in finances, increased popularity and prestige, especially in the favor of those in important positions. It is a good time for approaching these for cooperation and practical assistance. There may be some anxiety anent illness or elderly persons. Make changes cautiously.

Those whose birthday it is may have a very lively, enterprising and eventful year, with profit and advancement in business, accompanied by the active cooperation of those in high places. There may be personal anxiety anent elders. A child born on this day should be splendidly equipped mentally, be energetic, resourceful and constructive. It should prosper through its own initiative as well as at the hands of those in places of power and authority.

Kirkpatrick News

KIRKPATRICK—Dr. and Mrs. C. L. Baker had as dinner guests Tuesday night Rev. and Mrs. H. C. White of Bloomville, Mrs. G. Beard, Mr. and Mrs. James Beard of Republic and Cliff Ward of Marion.

Mrs. C. A. Rowe of Croton is visiting here.

Ruth Wittred spent the week-end with Pearl Miller of Caledonia.

Mr. and Mrs. Ira Beers visited Saturday with Grace Beers at White Cross hospital in Columbus.

Robert Scott spent the week-end with Chalmer Miller of Eden community.

Mr. and Mrs. Eber Russell and sons were dinner guests of Mr. and Mrs. Ernest Russell of Monnette Sunday.

N. Kreider of Columbus visited Sunday at the Iva Beers home.

Evangelistic services are being held at the Methodist church each night this week.

Mr. and Mrs. J. C. Beard of Republic visited Sunday with Dr. and Mrs. C. L. Baker.

Vivian Likens spent Saturday in Columbus.

Mr. and Mrs. William Shields had as dinner guests Sunday Mr. and Mrs. Clyde Hosey and family of Marion and Mr. and Mrs. William Lemke and sons.

Beech News

BEECH—Rev. N. J. Riemar of the Marion Wesley M. E. church occupied the pulpit Sunday at 10:30 a. m. at the Salem Evangelical church here in the absence of the pastor Rev. H. H. Maxwell.

Mr. and Mrs. Fred Martin of Rocky Ridge spent Friday at the home of his sister, Mr. and Mrs. J. F. Tittlebaugh.

Mr. and Mrs. Elmer Harruff and daughters of Marion were Sunday guests of Mr. and Mrs. G. S. Fiant.

Mrs. T. H. Hines of Evansville, Ind., and Mrs. H. H. Theis and son of Columbus spent Wednesday at the home of Mr. and Mrs. Henry Baldauf.

Miss Irene Fiant spent Tuesday night with Miss Cleo Fiant of near Cardington.

The W. M. S. of the Salem Evangelical church will meet Wednesday afternoon at the church with Mrs. William Krautter in charge.

Mrs. Mary Tittelbaugh spent Wednesday with her sister, Mrs. John Kaiser of Martel.

Mr. and Mrs. G. W. Sergent, Mrs. Clara Metzger and daughter, W. E. Sergent visited Sunday with Mr. and Mrs. Truman Long of near Mt. Gilead.

Ashley News

ASHLEY—Mr. and Mrs. Wesley Brown and daughter Delores of Marion were Sunday dinner guests at the home of Mr. and Mrs. Ray Dildine.

Foye Redd and daughter were visitors of Mrs. Lillian Redd in Springfield at the T. B. Sanitarium.

Mr. and Mrs. J. E. Slade and family were Sunday afternoon callers in Delaware.

Mr. and Mrs. Neil Rouse and family of Columbus were Sunday dinner guests at the home of Mrs. Anna Rouse.

Mr. and Mrs. Donald Osborn and son of Galion were week-end visitors of relatives here.

Mr. and Mrs. Cecil Gardner were Sunday guests at the home of Mr. and Mrs. Val Looker in Columbus.

Misses Edith Campbell and Helen Wyant were Delaware visitors Sunday evening.

Mrs. Pliny Beardsley of Paw Paw, Mich., has returned to her home here to stay for a while.

Mr. and Mrs. George Heimlich and daughter were guests at the home of Mrs. John McGraw in Marion Saturday.

Sunday afternoon callers at the home of Mrs. Zana Peters were Mrs. Harold Clase and daughters, Mrs. William Clase and Mrs. Hattie Olds, all of Delaware.

Mr. and Mrs. Neil Rouse and family of Columbus called on Mrs. Eva Barton Sunday afternoon.

Bible Didn't Save Him.

DETROIT, Mich.—A Bible discovered in his pocket as United States customs men began to search Jack O'Dell, ... [illegible]

TEARS WIN SUCCESS

Because it's easy for her to burst into tears, Cora Sue Collins is in the movies. She's 4 years old, and has brown eyes and curly hair.

HOLLYWOOD — Four-year-old Cora Sue Collins can't exactly be called a "cry-baby," but she can shed tears at will.

And largely because it's no trick for her to cry, Cora Sue has made an auspicious start on a film career that promises to bring her prominent parts in movies in the next few years.

Cora Sut is a naive little miss with brown eyes and curls. She was one of the principals in "The Unexpected Father," and now because of her ability to cry when she wants to she has a part in "The Strange Case of Clara Deane."

But the road to a movie career hasn't been smooth for Cora Sue and her mother, Mrs. Clyde Collins. They were residents of Clarksburg, W. Va., until a few months ago.

The neighbors all said Cora Sue should be in the movies. The Collins family had had financial reverses, however, and getting to Hollywood was a problem. But Mrs. Collins was undaunted, and she managed to get enough money together for railroad fare, with a little left over. The mother, Cora Sue and Cora's 10-year-old sister Madge set out for Hollywood.

But more trouble awaited. The girls became ill and were in bed for a month. Mrs. Collins sold hosiery and her husband sent what money he could spare to tide them over.

Then came good luck. A woman who admired Cora Sue on the street the first day after she recovered from her illness proved to be a friend of an agent who arranged for the test which got Cora Sue her first job.

Mrs. Collins has faith in Cora's ability and thinks some day she will be a "great big star." As she says:

"I may be wrong, but I think Cora Sue is different."

PUPILS WILL HEAR HIGH SCHOOL GROUPS

Orchestra and Choral Societies of Harding To Present Entertainments.

To show students in the junior high schools what they can enjoy musically in high school, T. R. Evans, supervisor of music, has arranged for the annual music appreciation programs to be given by the Harding High school orchestra and choral societies.

The orchestra will play Thursday at 1 p. m. at Central Junior high school. Last Thursday the program was played at the Thomas A. Edison building and a week from Thursday will be given at the Vernon Heights building.

A schedule for the choral societies has not been completed, Mr. Evans said yesterday.

Some time in the week previous to the instrumental eisteddfod at Fostoria on April 15, the orchestra will play a program at Harding High school. The choral groups will enter an eisteddfod at Findlay on April 22, and their music appreciation programs will be given prior to that date.

The last number on the orchestra program, "Symphony in G Minor," first movement, by Mozart, is the number which will be played at the eisteddfod.

Programs for the orchestra carry the numbers to be played and an illustration of the seating arrangement of the orchestra.

The orchestra numbers are "Prelude to L'Arlesienne Suite" by Bizet, "Farandole" from "L'Arlesienne Suite" by Bizet, "The Swan" by Saint-Saens and the eisteddfod selection.

A brass quartet, John Snow, first trumpet, William Ford, second trumpet, Marvin Howe, French horn, and Gloyd Dearth, baritone, is on the program to play "Shepherd's Sunday Song" by Kreutser.

Pianos for sale or rent. Wright Transfer & Storage Co. —Adv.

This year's British Medical Register contains names of 55,281 doctors, an increase of 1,151 over the last five year average, and names of 14,422 dentists, a slight increase

SHOW WASHINGTON FILMS AT MEETING

The showing of two reels of film depicting the life of George Washington from his childhood until the time of his assuming the command of the Continental army, made up the program at the weekly luncheon meeting of the Rotary club at the Hotel Harding yesterday. The films were supplied by School Superintendent George A. Bowman.

A synopsis of the reels was given by Rev. Howard L. Olewiler previous to the showing.

Auto Parts
New and Used
Malo Bros.

Firestone Oldfield

Six Cord Plies Under the tread	Each in pairs	Tubes each
29x4.40-21	$4.65	$1.08
30x4.50-21	5.37	1.08
28x4.75-19	6.16	1.17
29x5.00-19	6.45	1.30
30x5.00 20	6.55	1.33
31x5.00-21	6.77	1.43
28x5.25-18	7.30	1.35
30x5.25-20	7.65	1.38
31x5.25-21	7.91	1.48
29x5.50-19	8.28	1.57
Heavy Duty		
31x6.00-19	$10.52	$1.87
32x6.00-20	10.62	1.82
33x6.00-21	10.77	1.83
32x6.50-20	12.27	2.10
34x7.00-20	14.21	2.10

ERIE 1932 Marion Travel Contest — MARION MERCHANTS — THE MARION STAR
We give votes with every dollar purchase
Deposit votes at our store.
ERIE RAILROAD

Firestone Service Stores, Inc.
O. E. Bonnell, Pres. & Mgr.
273-283 E. Center St. Phone 6116

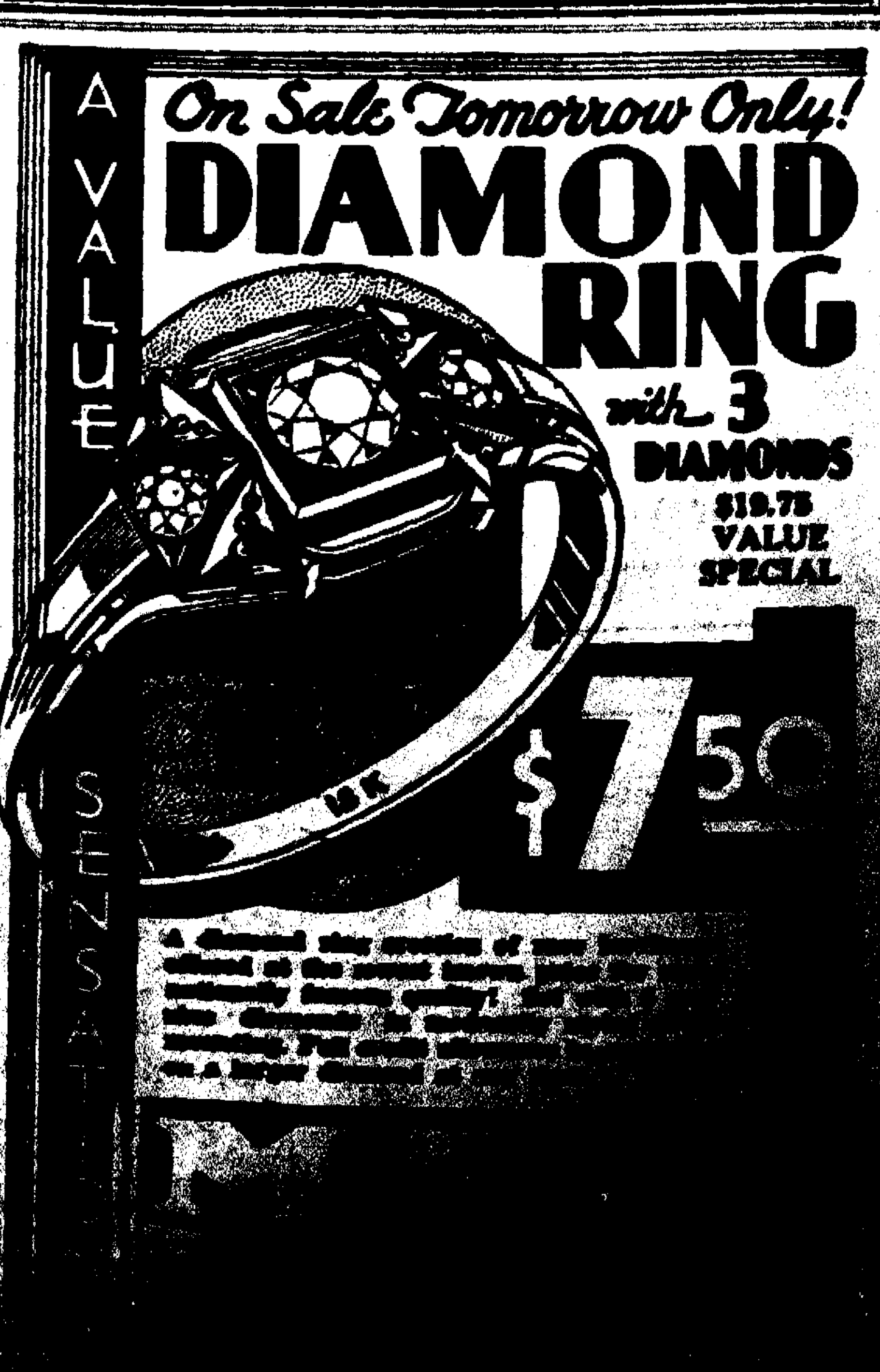

DRAKE BATTERY SERVICE

When in a hurry for Service Call Kelsey

Battery Charging, Rental and Tire Repairing

Phone 2815 — 127 W. Church St.

FIELD SEEDS
Of High Purity and Germination Test
Green Alfalfa—Northern Grown Alfalfa
Timothy Seed—Alsike Clover
Little Red Clover—Mamouth Red Clover
Phone 2577
J. J. CURL CO., Inc.
MILL AND PROSPECT STS.

OUR DENTISTRY
"NOT HOW CHEAP, BUT HOW GOOD"

Yet our prices are always maintained at the lowest level consistent with satisfactory work.

This office always gives the best in materials and workmanship. Teeth manufactured by Dentists Supply Co. Rubber by Corning Rubber Co. 22 Kt. Gold. The most natural looking, natural acting and feeling artificial teeth you can obtain. Come in and learn what this organization of Associated Specialists can accomplish for you.

Examination of your teeth free. Estimates given. All work Guaranteed.

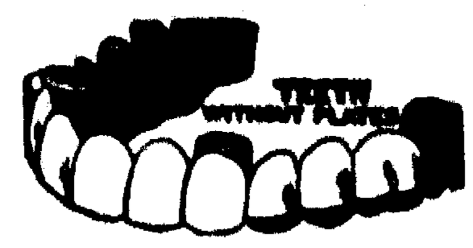

For Better Health "Have Your Teeth Fixed"

PLATES THAT FIT Guaranteed $15 and Up

PAINLESS EXTRACTING
MARION PAINLESS DENTISTS
Cor. Main and Center. Phone 3236. Open Evenings except Wed. eve.

HENNEY & COOPER

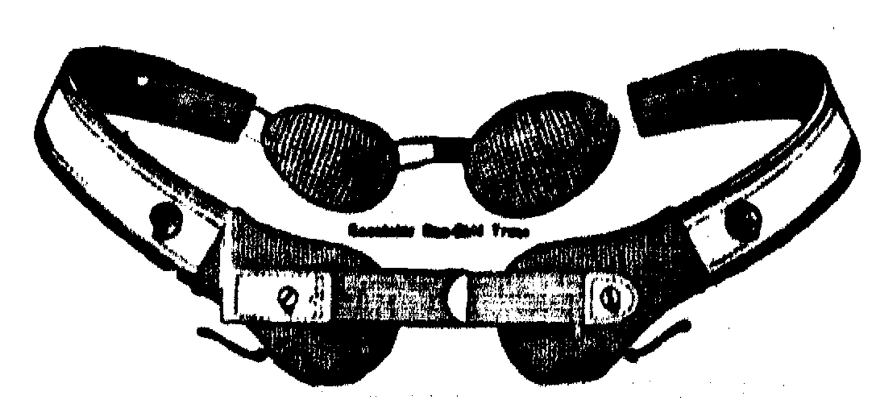

Are You Ruptured and Wretched?

Does Your Truss Slip?
Must You Hunch It Up Into Place a Dozen Times a Day?
Do You Carry Your Hand in Your Pocket To Keep Comfortably Going?
Is Your Rupture Gradually Growing Worse?

Would You Like To Enjoy Freedom from All These Handicaps—Enjoy Perfect Well Being so far as RUPTURE is concerned?

Then See

HENNEY & COOPER—Masters in Truss Fitting

Of supreme value to you, is our vast experience — our wonderful equipment.

We have every Valuable Truss Made and our high percentage of final repair so Truss wearing is no longer required.

If You Wish To Avoid an Operation Here's Our Guarantee of Satisfaction

HENNEY & COOPER

POWERS SEEKS STAY OF DEATH SENTENCE

"Mail-Order" Wooer, Slayer of Five, Faces Gallows Friday.

By The Associated Press

ELKINS, W. Va., March 16—Harry F. Powers' fight for life swung back to Clarksburg today and by nightfall decision on a new attempt to stay his execution is expected to be given. His hanging is set for Friday.

A petition for a writ of habeas corpus on the contention the former matrimonial agent has been denied his constitutional rights was presented to Judge William E. Baker in United States district court by J. Ed Law, Powers' attorney, late yesterday.

Powers who wooed by mail, was convicted of slaying Mrs. Dorothy Pressler Lemke of Northboro, Mass., and was indicted for killing Mrs Asta Buick Eicher and her three children of Park Ridge, Ill. All five bodies were found in a ditch near the Powers garage at Clarksburg.

Law contended Powers could not be given a fair trial in Harrison county where twice he was threatened by mob violence and that he was tried by a jury "chosen from the mob." He further averred Powers was denied a change of venue, a confession "was beaten out of him and the trial was held in an open opera house."

MILK PRODUCERS GIVEN PROTECTION

By The Associated Press

CHICAGO, March 16—The Pure Milk association has voted to assess five cents on every 100 pounds of milk sold through its channels beginning July 1 to reimburse farmer-producers who suffer through market losses. The vote was carried two to one yesterday and amended the by-laws of the association, which represents 19,000 farmers from Illinois, Indiana and Wisconsin selling dairy produce in the Chicago area.

TREASURY REPORT

By The Associated Press

WASHINGTON, March 16—Treasury receipts for March 14 were $9,720,854.21; expenditures, $18,986,751.35; balance, $265,492,842.82.

ADMINISTRATOR'S PUBLIC SALE OF REAL ESTATE

Probate Court. Case No. 11175.

In pursuance of an Order of the Probate Court of Marion County, Ohio, in the above entitled case, I will offer for sale at Public Auction Saturday, the 2nd day of April, A. D. 1932, at 2:00 o'clock, P. M., at the door of the Court House in the City of Marion, Ohio, the following described Real Estate: Situated in the County of Marion and State of Ohio and in the Township of Richland and bounded and described as follows:

TRACT NO. 1. Situated in the County of Marion in the State of Ohio and in the Township of Richland and bounded and described as follows:

Being the North half of the following described real estate: Beginning at the center of Section Seventeen (17) Township Six (6) South, of Range Sixteen; thence South 1 degree 16 minutes West, Two Hundred One (201) Rods to the center of the Whetstone River; thence up the River with its meanderings until it intersects a line in the center of said river running parallel with the above line Sixty-seven (67) rods East thereof; thence North 1 degree 11 minutes East, One Hundred Eighty (180) rods; thence West Sixty-seven (67) rods to the place of beginning, containing Eighty (80) acres. The amount of land hereby intended to be conveyed being Forty (40) acres more or less.

TRACT NO. 2. Situated in the County of Marion in the State of Ohio and in the Township of Richland and bounded and described as follows:

Being the East half of the Northwest quarter of Section Seventeen (17) Township Six (6) South, of Range Sixteen (16) of the Delaware Land District, containing Eighty (80) acres more or less.

TRACT NO. 3. Situated in Marion County and State of Ohio and in Richland Township, to-wit:

Being part of the South part of the West half of the Southwest quarter of Section Sixteen (16) Township Six (6) South, of Range Sixteen (16) East, beginning at a point in the Richland and Marion Turnpike Road, North 67 degrees 59 minutes East, 6.15 chains from a point where the center of said Turnpike crosses the West line of the Section Sixteen; Township and Range of aforesaid; thence North 67 degrees 59 minutes East, along said Turnpike, 8.20 chains; thence South 13 degrees 30 minutes East, 8.68 chains to the center of the Whetstone River; thence Southwest, following the meanders of said River down stream 10.75 chains; thence North 13 degrees 30 minutes West, 13.75 chains to the place of beginning, containing Eight and One-half (8½) acres, more or less.

Also, situated in Marion County in the State of Ohio and in the Township of Richland, to-wit: Being a part of the South part of the West half of the Southwest quarter of Section 16, Township 6 South, of Range Sixteen (16) East; beginning at a point where the Marion and Richland Turnpike crosses said West line of Section 16; thence North 67 degrees 59 minutes East, along said pike 6.15 chains; thence South 13 degrees 30 minutes East, 13.75 chains to the center of the Whetstone River; thence following the meanders of said River down stream 13.75 chains to the South line of Section 16; thence South 89 degrees 27 minutes West, along said Section line 3.83 chains to a stake; thence North 59 degrees 36 minutes West, 2.04 chains to a stone in the West line of said Section 16; thence North 1 degree 26 minutes East, 19.10 chains to the beginning containing 14.25 acres more or less.

Said Tracts Nos. 1 and 2 are located on the South side of what is known as the Firstenberger Pike about one mile East of State Route 98. Tract No. 3 lies on the South side of the Richland Pike along the Whetstone River and about one mile East of said State Route No. 98. Said real estate being the lands of which Henry Beringer died seized.

Tracts Nos. 1 and 2 are appraised at $1,400.00 and $3,600.00 respectively, and together, are subject to a Federal Land Bank Mortgage of $1,979.72 with interest from December 1, 1931, at 5½%. They will be sold together subject to said mortgage and can not sell for less than 2-3 of the difference between said mortgage and appraisement.

Tract No. 3 is appraised at $1,137.50 and can not sell for less than 2-3 of the appraisement.

Terms of sale: Cash, settlement to be made within ten days from date of sale.

BESSIE M. SEITER,
Administratrix of the estate of Henry Beringer, deceased.
Homer E. Johnson, Her Attorney.

HEIRESS

Mrs. George B. Dryden of Evanston, Ill., who may become one of America's wealthiest women through the death of her uncle, George K. Eastman, in Rochester, N. Y. She is the only known close relative of the kodak magnate.

SEEK KIDNAP CLUES IN RECORDS OF PAST

Alexanderson Case of 1923 Latest Recalled in Lindbergh Quest.

Continued on Page Two

Mrs. Lightfoot had told of two foreign born servants who left her employ the day after the kidnaping. Coincident with their departure, Mrs. Lightfoot discovered that a chisel and some rough wood such as the kidnapers' ladder was made of, were missing from her estate. A chisel was found beneath the Lindbergh nursery window.

A story told by Charles Oliver, inmate of the Tombs prison in New York City, led to a hasty investigation last night, but at its conclusion police were far from excited. They were inclined to speculate on the effect confinement has on the imagination.

Oliver, who is also known as Fitzgerald, told authorities that one William Gleason proposed to him late in 1930, while they were both in the Hudson county penitentiary, that they kidnap the Lindbergh infant and give it to Mrs. Catherine Danusek to mind.

Gleason, confronting Oliver in Jersey City, denied the story. Mrs. Danusek, described as Gleason's landlady, was questioned at length, but police indicated they merely wanted to find out what she knew of the two men. She was released.

Gleason was described by police as friendly to followers of Owney Madden, former New York gangster.

Joseph Fishman, deputy commissioner of corrections of New York, expressed the belief Oliver's story was important enough to be taken seriously.

* * *

By The Associated Press

VILLEFRANCHE, Alpes Maritimes, France, March 16—Police searched the liner Roma for the Lindbergh baby today when it docked here, but without result.

MEN CUT WOOD FOR FUEL AT CHURCH

To provide fuel for the Grand Prairie M. E church for the remainder of the cold weather season, the men of the church met yesterday and had an old-fashioned woodcutting bee. The men met at the same time that the Ladies' Aid society was entertained by Mrs. Virginia Foos at her home on the Iberia road.

The Aid society will meet in two weeks with Mrs. Benjamin Miley. A play, "He Has Great Possessions," which the young people of the church will give has been postponed until Sunday night, March 27.

ENTERTAINMENT TO BE GIVEN BY CLASS

RADNOR, March 16—The Senior class will present an entertainment in the school auditorium Friday night. Two one-act plays—"Little Brother Sherlock" and "Modernizing Aunt Minnie" will be given. A trio of colored entertainers from Ohio Wesleyan university will also appear on the program.

Taken to Bucyrus.

A. E. McCullough, 22, of 360 Franklin street, was taken to Bucyrus by police from that city this afternoon to answer to a charge of issuing a check for $80.87 when he did not have any money in the bank. McCullough, who was arrested by the police last night, is charged with giving a questionable check to the R. A. Jolly Co., of Bucyrus, for $80.87.

RIFLE SHOT KILLS YOUTH

By The Associated Press

VAN WERT, O., March 16—Richard S. Allen, 18, was killed yesterday when a rifle he was cleaning discharged accidentally.

BIRTHS

Twins, a son and a daughter, were born this morning to Dr. and Mrs. A. J. Wensinger of 1152 east Church street.

JOB DRIVE BRINGS 7,214 HOURS OF WORK

Result Gratifying to Workers as City Campaign Goes into Second Day.

Continued from Page One

known to be working part time and living on decreased incomes.

The wholehearted cooperation which the workers received in every quarter was the principal topic when groups of workers met yesterday. It was generally conceded that no previous drive of any nature ever had such citywide support. With the exception of a few residents of the city received the workers cordially, cooperated with them in every possible way, and stretched their resources to the very limit to donate work hours to the cause, workers said.

Many persons, hard pressed themselves and in such circumstances that the workers hesitated to ask them for work pledges, offered to share their meager resources with less fortunate persons. Many unable to pay for work offered to give some clothing to be turned over to a more needy person.

Look Toward Farms

The eyes of many young men, lured to the city several years ago by high wages and industrial and commercial opportunities, are turning toward the farm again, many workers reported. As a part of a survey to determine the number of unemployed men in the city, the workers found that dozens of men, some single and others married, would like to get back to the farm where they can work towards their own support.

Another worker told of discovering a family "strictly up against it," yet sharing milk from a cow, virtually the only possession of the family, with a needy neighbor.

The drive is doing much to show the true colors of the "needy," workers say. Those in actual need welcome the efforts of the workers to find them jobs, and express willingness to do "almost anything." On the other extreme are those who depend entirely on the charity and resent any effort to find them work. Many workers reported encountering both kinds of "needy" persons in their precincts.

* * *

338 New Jobs in East Liverpool

By The Associated Press

NEW YORK, March 16—East Liverpool, reporting 338 newly-found jobs, led Ohio cities in the nationwide drive against unemployment yesterday.

The drive, sponsored by the American Legion, the American Federation of Labor, the Association of National Advertisers and other organizations, started Feb. 15, with 1,000,000 jobs as the goal.

Forty-one states reported 8,045 wage earners returned to work yesterday, bringing the grand total to 237,365. Ohio's total was swelled to 14,535.

TRAINING CLASSES AT Y POSTPONED

Date Changed Because of Illness of Leader.

A demonstration meeting of the recreational leadership training class, scheduled for Thursday at the Y. M. C. A. has been postponed until Tuesday, March 29 at 7:30 p. m. This is due to illness in the home of Ernest Manchester of Findlay, who will be leader of the group.

The training class is planned to help church and Sunday school groups, young people's societies and similar organizations train their members to plan and conduct socials and entertainments of various kinds.

After the demonstration meeting which will be open to the public, five regularly scheduled classes will be held. Training groups of this kind also are being organized in Findlay, Tiffin and Bowling Green.

STATE W. C. T. U. TO BACK TABER

By The Associated Press

COLUMBUS, O., March 16—Louis J. Taber, seeking the Ohio Republican senatorial nomination, will be supported by the Women's Christian Temperance Union, which closed a two-day meeting here today.

Previously indorsed by the Ohio Anti-Saloon league, Taber was pledged the backing of the conference delegates because of his support of the prohibition cause. Taber, master of the National grange, will have three opponents in the May primary, including Attorney General Gilbert Bettman, for the dry laws.

The conference will close with a dinner tonight.

DRIVER CHANGES PLEA, GETS FINE

Upon changing his plea from not guilty to guilty, Edwin McGue, arrested early Tuesday morning on a charge of driving an automobile while intoxicated, was fined $100 and costs by Municipal Judge W. R. Martin yesterday afternoon and his right to drive was suspended for six months. He was released under $300 bond for payment of the fine.

McGue told police he lived at 348 Oak street when arrested. It later developed he lives at the rear of 269 Chestnut street.

To Attend Meeting.

Plans were made to attend the meeting to be sponsored by the Past Chancellors' association of Marion County Friday night at LaRue at the meeting of Canby Lodge No. 51, Knights of Pythias, last night in the lodge hall. Routine business was transacted. The next meeting will be in one week.

U.S. Bulletin Shows City Has 27 Wholesale Houses

Marion has 27 wholesale establishments which did a volume of business amounting to $5,382,022, according to an Associated Press report today on a United States commerce department bulletin just issued.

During that year, the local wholesale establishments employed 220 persons and had a payroll for the year of $308,791.

The report shows that Ohio wholesale trade in 1929 exceeded $3,000,000,000, and that there were 8,077 establishments in the state.

Food Trade Leads

Food trade led with 1,878 establishments showing net sales of $798,505,656. Of this total, the grocery trade accounted for more than half, $471,157,662.

In addition to 3,774 wholesalers with sales of $1,269,879,745, there were 1,122 manufacturers' sales branches with sales of $806,001,085; 1,058 agents and brokers selling $521,576,032; 1,294 assemblers and country buyers with sales of $143,854,107; 42 chain store warehouses with sales at wholesale values of $168,575,309 and a number of other newer types of wholesale middlemen such as cash-and-carry wholesalers, drop shippers and wagon distributors. There were 398 bulk tank stations in the petroleum trade with sales of $56,396,870.

Mansfield has 51 wholesale establishments with total sales of $12,863,929 in 1929, paying an aggregate of $877,757 in wages to 648 employes, according to the report.

Newark's 31 establishments did a volume of business listed at $5,075,072, paying their 144 employes a total of $240,939.

In Sandusky, 565 employes are engaged in the city's 43 establishments which did an aggregate business of $8,587,062 in 1929, and which paid their employes $1,092,859.

Zanesville listed 55 establishments with sales totaling $13,344,900, and paying $876,613 to 517 employes.

SCOUT WORKERS TO ATTEND CONFERENCE

Harding Area Representatives Will Go to Meetinig in Cincinnati.

Preparations were being made today for a delegation of Harding area Boy Scout leaders to attend the annual regional meeting in Cincinnati, April 1 and 2. Frank D. Glosser, president of the area council, has appointed 15 delegates, whose names will be announced soon.

The sessions will start at noon, April 1, ending at noon, April 2. Following the regional conference, there will be a four-day meeting for scout executives of the region, which will be attended by Arthur S. Brooks of the Harding area.

Hundreds of volunteer scout leaders from Ohio, West Virginia and Kentucky, comprising Region four, will attend the first meeting. These scouters will be addressed by outstanding men in scouting, business, religion and education.

The conference theme will be "More Participating Citizens, the Nation's Need." The main speaker will be Dr. George J. Fisher of New York City, deputy chief national scout executive, discussing "Scouting's Tomorrow." Dr. Fisher, second only in national scouting to Chief Executive James E. West, is a familiar figure to scout and Y. M. C. A. workers.

Headquarters of the conference will be the Netherland-Plaza hotel. Wives of the scouters are welcome to attend, as special entertainment has been planned.

Among the notable men scheduled as speakers are Edgar Friedlander, president of the Cincinnati council, Paul W. Litchfield, president of the Goodyear Rubber Co. of Akron, Tom J. Keane of New York, national director of sea scouting, Stanley Harris, national director of inter-racial scouting, and Dwight M. Ramsey, regional scout executive, who has appeared in Marion.

GARDEN HOSE USED TO CHECK ROOF FIRE

Neighbor Prevents Spread of Blaze at Ralph White Residence.

A neighbor who played a stream of water from a garden hose on a roof fire at the home of Ralph White at 226 Hane avenue early last night held the blaze in check until the arrival of firemen from the central station.

Shortly after 7:30 p. m. a neighbor discovered the blaze on the roof. He obtained a garden hose and with the small stream of water prevented the spread of the blaze which was extinguished in a few minutes by the firemen with a loss estimated at several dollars.

An hour later firemen in the chief's car answered a call from Sliver and Chester streets where an automobile belonging to Mrs. Bessie Stratton was on fire. The blaze was put out by the firemen after the wiring had been destroyed. The damage was estimated by Chief McFarland at $20.

KIDNAPING SEEN AS DOCTOR DISAPPEARS

Await Ransom Demands as Search Fails To Find Illinois Man.

By The Associated Press

PEORIA, Ill., March 16—Peoria authorities said today a fruitless search of more than 24 hours for the missing Dr. James W. Parker, 65-year-old physician, has convinced them he has been kidnaped. They awaited ransom demands, they said.

Dr. Parker's disappearance was noticed yesterday by members of his family after his automobile in which he had left for a country club earlier in the day was found abandoned at the city limits. Investigators said, howeveh, that they failed to find any trace of violence about the car.

Dr. Parker was head of the Illinois Tax Securities corporation and although once reputedly wealthy was reported to have lost a large sum in the corporation.

P.-T. A. OF MEEKER BOOKS ENTERTAINER

MEEKER, March 16 — Mrs. James Hess, entertainer from Columbus, will appear on the program of the Meeker Parent-Teachers' association Thursday night. Mr. and Mrs. Homer Barnthouse and the Montgomery grange quartet will appear in musical numbers. Mrs. Glendora Peters will give a reading. Members of the committee in charge are Mrs. Charles Coon, Mrs. George Davis, Mrs. Clifford Mulvaine and Mrs. Lemoyne Osborne.

Gas Mystery Probed.

By The Associated Press

KALAMAZOO, Mich., March 16—With four children dead and four other persons still in serious condition, investigators continued today their efforts to identify the gas which overcame nine members of the Claus K. Laning family in their home yesterday. Belief was expressed that marsh gas may have seeped into the house through the basement.

CITY BRIEFS

Attend Funeral — Mr. and Mrs. Walter Minshall and sons Richard and Melvin of Lincoln avenue and Mrs. A. L. Wills and son Robert of Uncapher avenue attended the funeral of Mrs. Wilder Wimer, 55, conducted yesterday at Washington, C. H. Mrs. Wimer, a resident of Mansfield, died yesterday. She was a sister of Mr. Minshall and Mrs. Wills, and was a grandmother of Hughey Backenstoe Jr., 11- year-old pianist who broadcasts from WCAH.

Bicycle Stolen—Jack Hedges of 184 Wildwood Court reported the theft of his bicycle to the police last night. The wheel was taken from the Central Junior High school building.

Undergoes Operation — Mrs. Emma Lehman of Bucyrus underwent a major operation this morning at the Frederick C. Smith clinic.

COURT HEARS SUIT FOR $500 DAMAGES

The damage suit of Miss Esther Lucille Haskell, brought by her mother Mrs. Susan M. Haskell, against William A. Rice, seeking $500 damages for injuries sustained by Miss Haskell when she was struck by a machine driven by a son of Rice, is being heard in Municipal court today.

Miss Haskell was struck by the Rice car while walking on the sidewalk on north Main street several months ago. The accident occurred when Rice in an attempt to avoid a collision with another car, drove on the sidewalk.

RESIDENT OF NEAR RADNOR IS CLAIMED

RADNOR, March 16—Mrs. Mary Rowlands, 61, died this morning at home south of here. The funeral will be held in the Old Stone church Friday at 2 p. m. with burial in the Radnor cemetery.

Surviving are the husband, George, two children, Robert and Mrs. George Jewell of near Marysville, two sisters and two brothers, Mrs. Fred Kirk, Miss Jennie Edwards and William and Morris Edwards of near Richwood.

USES HYPNOTISM FOR ANAESTHETIC

By The Associated Press

CHICAGO, March 16—Dr. A. F. Lenzen of the Cook county hospital today reported he had operated on Miss Ruth Morrison, 29, for removal of her tonsils while she was under a hypnotic trance.

Miss Morrison, who was hypnotized at the hospital yesterday by Dr. Louis Shapiro, said that she felt no pain during the operation.

ST. PAUL'S CHURCH CLASS ENTERTAINED

Mr. and Mrs. J. W. King entertained the Fidelian class of St. Paul's English Lutheran church last night at their home on the Waterworks road. After a business meeting four contests were conducted. Honors were awarded Mrs. Henry Peterson, Mrs. Haal Miller, Mrs. Russell McEvoy and Miss Bertha Swartz.

Lunch was served at a table decorated in green and white, with favors suggestive of St. Patrick's day. The class will meet May 17 with Miss Swartz at her home on Cherry street.

Woman Prisoner Dies.

By The Associated Press

TROY, O., March 16—Mrs. Lydia Swailes, 77, charged with the murder of Richard Sheperd, prominent race horse trainer, died today in the Miami county jail where she has been confined since the alleged slaying Jan. 20. Physicians said Mrs. Swailes literally starved to death due to a chronic stomach disorder. The county grand jury was to have met in May to consider the case.

HEADS O.W.U. GROUP

FREDERICK T. MERCHANT

FRATERNITY ELECTS MARION STUDENT

F. T. Merchant Named Head of Phi Gamma Delta.

Frederick T. Merchant, son of Mr. and Mrs. Harry J. Merchant of 645 east Center street has been elected president of Phi Gamma Delta fraternity at Ohio Wesleyan university. He will serve as head of the fraternity next year.

Merchant, a junior, was elected recently. He is advertising manager of The Transcript, semi-weekly student newspaper. He was graduated from Harding High school in 1928.

RECALL FIGHT WON BY ATLANTA MAYOR

Prohibition Critic and Charity Sunday Movie Advocate Retains Office.

By The Associated Press

ATLANTA, Ga., March 16—The city of Atlanta has voted to retain as its chief executive, Mayor James L. Key, outspoken critic of prohibition and advocate of Sunday movies for charity.

A record vote for municipal elections here was cast yesterday to bring about defeat of a bitterly fought recall movement 17,178 to 11,744.

The fight against Mayor Key was initiated by the Greater Atlanta Prohibition and Law Enforcement league after his repeated public declarations last year that prohibition had failed, was not enforced, did not prevent drinking and had corrupted public officials.

The mayor defended his right to say what he wished, about prohibition, said his financial policies and wage reductions of city employes were justified because of the city's financial position and argued that Sunday movies for charity were legal and morally justified because of needs of the destitute.

Early in the controversy precipitated by his prohibition statements, the pastor of his church gave the mayor the choice of silence on prohibition or resigning as leader of a men's Bible class. Mayor Key resigned and now leads a non-denominational group in a downtown theater.

FAREWELL FOR MELLON

By The Associated Press

WASHINGTON, March 16—Ambassador Mellon sat at the right of President Hoover last night with the cabinet and other former associates gathered around the White House dinner table to wish him Godspeed to London. Mellon expects to sail for his post in London, by April 1, but has not settled the exact date.

LEGAL NOTICE

In the Probate Court of Marion County, Ohio. Case No. 11437.

George Fiant and Hazel Eckfeld, Administrators of the estate of Phoebe Fiant, Plaintiffs,

vs.

William Fiant, et al., Defendants.

In pursuance of an order of sale issued from said Court to us directed in Case No. 11437 in the Probate Court of Marion County, Ohio, in which case we are plaintiffs and William Fiant, et al., are defendants, we will expose for sale at public auction on the premises hereinafter described, on the 16th day of April, A. D., 1932, at 1 o'clock P. M. the following real estate:

Situated in the County of Marion and State of Ohio and in the Township of Richland and bounded and described as follows: Being part of the middle part of the east half of the southeast quarter of Section one (1), Township six (6), South Range Sixteen (16), east, commencing at a stone corner at the northwest corner of the east half of the northeast quarter of Section one (1), Township six (6), Range sixteen (16) east and the intersection of the Caledonia-Ashley Road No. 135, and Marion-Edison Road No. 169; thence south on the Cardington-Ashley Road aforesaid, thirty-one hundred eighty-seven and two-tenths (3187.2) feet to a pipe in said road, to the place of beginning, said point being the southwest corner of J. H. and Lydia Weise land; thence in a northeasterly direction on the south line of J. H. and Lydia Weise land, nine hundred fifty-seven (957) feet to a post and the east line of J. H. and Lydia Weise land; thence south ninety-five (95) feet to a pipe, thence in a southeasterly direction three hundred eighty (380) feet to a pipe on the east line of said section and the County line between Marion and Morrow County; thence south on the county line between Marion and Morrow Counties, five hundred fifty-two and five-tenths (552.5) feet to a pipe in said county line; thence west on the north line of John L. Fisher's land, nine hundred and seventy-three (973) feet to a pipe on the east line of W. H. Fiant's land; thence north on W. H. Fiant's east line, three hundred fourteen and eight-tenths feet to the northeast corner of W. H. Fiant's three and eight-hundredths acre tract; thence west on W. H. Fiant's north line three hundred fifty-two (352) feet to a pipe in the Cardington-Ashley Road No. 135; thence north along the center of said road, three hundred twenty-five and six-tenths (325.6) feet to a pipe and place of beginning, containing sixteen and fifty-one one-hundredths (16.51) acres of land.

Said premises appraised at $402.33 and cannot be sold for less than two-thirds (2-3) of the appraisement.

Terms of sale: Cash.

GEORGE FIANT,
HAZEL ECKFELD,
Administrators.

Clark & Arter, Their Attorneys.

Y CLUBS PLAN FOR GYMNASTIC CIRCUS

Physical Department To Sponsor Event Here on April 7 and 8.

The spirit of circus days invaded the meeting last night of the Squareheads club at the Y. M. C. A. as plans were made for participation in the gymnastic circus to be given April 7 and 8 by the physical department.

The club has accepted the responsibility for all the sideshows and last night committeemen were appointed to have charge of the respective projects.

Two evening performances of the circus will be given, with n 120 persons taking part.

Those in charge of the sides are Edwin King and James I ards, wild man; Boyd Titw and John Bush, hula hula; We and Robert Heininger and M Cass and Frank Barnhill, mus Cook.

Sherman Haldeman will be barker, urging the crowds to the shows while James Baker h a committee to obtain a t Members of the property com tee are Ted Biddle, chairman, roll Kerr, Charles Whysall and ley Freeman.

The club will meet Tuesda 8 p. m. at the Y.

Brazil has 378 important w falls from which it has been mated a minimum of 60,00 horsepower could be de through hydroelectric plants.

DOVETAILED . . .

Through its logical and comprehensive investment program, through its far-flung contacts, through its diversified affiliations, through its progressive policies, this Bank dovetails into the fundamental resources of the nation.

As a consequence this bank offers the ultimate in banking facilities for business of today and tomorrow.

The National City Bank & Trust Co.
United States Depositary

The Crosley LITLFELLA
5 tube Superheterodyne Radio. Tone and static control. Complete.
$36.36

Heavy Copper Wash Boiler $2.39
No. 2 Heavy Galvanized Tubs 57c

Door Mats — Large heavy Coca Fiber $1.00 Value — 67c
Earthenware Mixing Bowl Sets — Heat treated—Set of 5 — 98c
Oil Mops — $1.50 value. Complete with Handle — 49c

Bacon & Egg SKILLETS — Cast Iron—Dividers — 59c
Deep CHICKEN FRYER — With Lid—Cast Iron — 98c

The New SPEED QUEEN WASHER — Aluminum Agitator—Porcelain Tub and swinging wringer. $49.50

The Vanatta HARDWARE COMPANY
Hardware Paints - Stoves - Electrical Goods

BEAUTY THAT WON'T WASH AWAY

Walls Painted With
Lowe Brothers MELLO GLOSS
Can be cleaned easily and repeatedly without harm to the finish in any way—a semi-gloss finish making it very popular in the modern decoration scheme.
Sponge imprinting, scumbling and Tiffany Effects of Charm can be easily done by any one.
Call and see these effects.
Mautz Bros. HARDWARE
147 S. Main.

LIKE A THUNDERBOLT OUT OF A CLEAR SKY COMES THIS SENSATIONAL ANNOUNCEMENT!

AFTER YEARS OF HONEST AND PROGRESSIVE FURNITURE MERCHANDISING IN MARION AND NORTH CENTRAL OHIO THIS WELL ESTABLISHED INSTITUTION MUST WIND UP ITS AFFAIRS AND QUIT BUSINESS FOREVER!

MARION FURNITURE CO.

Not Just an Excuse!
A Sale with a Reason!

QUITS BUSINESS!

EVERYTHING GOES!
NOTHING
RESERVED!

The Chance of a Lifetime

The Entire Stock of High Grade Furniture, Rugs, Stoves, Etc., Has Been Turned Over to the I. W. Engle Co., Auctioneers of Cincinnati, Ohio, with Positive Orders and Unlimited Authority To Dispose of It at Absolute Public Auction to the Highest Bidders Regardless of Cost or Value. Here Is the Chance of a Lifetime To Purchase New Home Furnishing at Your Own Price.

Entire Stock to Be Sold at a Mammoth Public

!AUCTION!

Everything Must Go!

LIVING ROOM SUITES
DINING ROOM SUITES
OCCASIONAL PIECES
STOVES — RANGES
SPRINGS — MATTRESSES
KITCHEN CABINETS

And Many Other Items Too Numerous To Mention

COMFORTABLE SEATS FOR ALL—
YOU ARE WELCOME!

COURTESY HOUR BEFORE EACH AUCTION

DOORS OPEN ONE HOUR BEFORE EACH SALE to give you an opportunity to inspect the excellent stock of merchandise at your convenience. Anything that you desire to bid on will be offered at auction.

SALE STARTS THURSDAY, MARCH 17th

2 AUCTIONS DAILY:

2 o'clock EVERY AFTERNOON

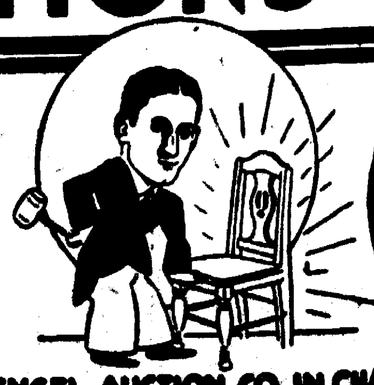

7.30 EVERY EVENING

I.W. ENGEL AUCTION CO. IN CHARGE

Nationally Known Auctioneer in Personal Charge

The I. W. Engel Co., of Cincinnati, Ohio, conducting this sale! You will have absolute confidence in these auction sales when you know that I. W. Engel personally is in charge. You may be sure that everything will be entirely as represented. Come day with confidence.

FREE STO

Anything that you purchase is guaranteed [illegible] satisfactory.

Nothing Reserved!

BEDROOM SUITES
BREAKFAST SUITES
FIBRE AND REED SUITES
LAMPS—MIRRORS
RUGS—LINOLEUM
And Many Other Items Too Numerous To Mention

NOTICE

All Those Owing Accounts to the Marion Furniture Co. Which Payments Are Delinquent Are Hereby Notified to See the Undersigned Immediately.

100 [illegible]

[illegible]

The MARION [illegible] RE Co.

O. S. U. TO CONDUCT EXTENSION COURSE

Marion One of 12 Cities in Ohio To Get Classes in Economic Subjects.

Marion is one of 12 Ohio cities which will offer extension courses in business training during the spring quarter by the department of commerce extension at Ohio State university, Dr. T. L. Kibler, director, announced today.

The classes will start here on March 23 and 24. A class in negotiable instruments will begin on March 23 and on the following night classes in investment analysis will start. All classes will be conducted at Harding High school.

Heavier demand for courses in economics and business than for courses in any other field is reported in extension work at the university on a basis of returns from other leading American schools.

The classes, directed by the university faculty, will be conducted each week and will be open to residents of nearby communities as well as those of Marion.

Two factors figure largely in the increased demand for business training, Dr. Kibler said. They are the increased complexities of modern business necessitating more highly specialized training and a greater demand as a result of the depression, for persons whose experience, training and viewpoint enable them to comprehend problems of the new business era and to grapple with them intelligently and effectively.

Persons may attend the first meeting of each class without obligation.

Richwood News

RICHWOOD—Mr. and Mrs. Edward Mead celebrated their golden wedding anniversary here Monday. Mr. and Mrs. Mead were married in Vermont but have resided in Richwood for 25 years. Guests present were Mr. and Mrs. H. V. Mead of Columbus, Mrs. J. J. Mead and son Bertram, Mr. and Mrs. Emery White, Mr. and Mrs. E. P. Wood, Miss Mildred Wood, Mr. and Mrs. Mason Yarrington and daughter, Mrs. Florence Scott and Mrs. Ila Kyle of Richwood, Mrs. Benner and son and Mrs. Nunamaker of Ostrander.

The children, grandchildren and great-grandchildren gathered at the home of Mr. and Mrs. Charles Parish Sunday to celebrate the eightieth birthday anniversary of Thomas Parish. Mrs. Lottie Elliott and Mrs. Alona Davis were guests of the family.

Mr. and Mrs. W. J. Watkins of Prospect spent Saturday afternoon with Mrs. Lucy Slack.

Mrs. Guy Heckerman and Miss Joan Norris of Marion were guests Sunday afternoon of David Whitehead and family.

Louis Langstaff and Miss Genivieve Kellogg of Columbus were guests Sunday of Mr. and Mrs. J. K. Langstaff and Mr. and Mrs. Ira Cowgill.

Mr. and Mrs. Arthur Marriott and Mrs. Charles Denison of Delaware spent Sunday afternoon with Mrs. Marion Kagay.

Mrs. Emma Seaman Edington and family have moved into Mrs. Luretta Stigger's property on west Ottawa street.

Mr. and Mrs. Ralph Kirby spent Sunday with Mrs. Laura Elliott and J. A. Elliott.

Mr. and Mrs. Benton Cahill celebrated their fifty-eighth wedding anniversary Saturday. They were married March 12, 1874 in Marysville, and have lived in Richwood and vicinity all of their married life.

Mrs. Luretta Stiggers was a guest the last week of Mrs. Elmer E. Archart of Delaware.

Mr. and Mrs. Cloyce Moore and family of Marysville spent Sunday with Mr. and Mrs. John Moore.

Rick Mead of Huntsville spent last Saturday with his mother Mrs. Starling Mead.

Mr. and Mrs. Ray Gill and Mr and Mrs. Arthur Simons of Columbus spent Sunday afternoon with Richwood friends.

Mr. and Mrs. Manon Cameron, recently married have gone to housekeeping on a farm near Claiborne.

Mr. and Mrs. Robert Stief of Marion spent Sunday with Mrs. William Snyder and Mr. and Mrs. David McNeal.

Miss Ada Jenkins of Columbus and Mrs. Ode Still spent Thursday with Mr. and Mrs. D. G. Kinniker of near Richwood.

Rev. and Mrs. C. B. Cramer of Huntsville spent last Saturday with Mr. and Mrs. Shur Cheney.

Miss Mildred Hancock of Columbus spent the week-end at her home here.

Rev. D. E. Rhoades and Frank Riley attended a brotherhood meeting of the M. E. church at Plain City Monday evening.

Mr. and Mrs. Thomas Neel celebrated their sixty-fifth wedding anniversary at their home March 7.

Mr. and Mrs. A. P. Cramer and son visited Sunday with Mrs. Cramer's parents, Mr. and Mrs. Edward Reynolds.

Mr. and Mrs. Virgil Parish of Lima spent Sunday with the former's parents, Mr. and Mrs. Charles Parish.

Mrs. Earl Nye and daughter spent Saturday with Mr. and Mrs. Rile Bibbee of east of Upper Sandusky.

1866 LIFE POLICY IS STILL IN FORCE

By International News Service

HARTFORD, Conn.—At 94 William H. Brainard, retired leather and trunk merchant, is still a good insurance risk. His policy, written in 1866, by a New York company, 66 years ago, is still in force. And from Brainard's spry appearance as he walks to church and to the movies, it will be in force for some time yet. Brainard, a native of Portland, Conn., was prompted to disclose his insurance record when it was reported that William H. Eaton, of Lee Mass. who is but 85, holds a policy issued to him in 1867.

BOMB MATERIALS

Murray W. Garsson (left), special assistant secretary of labor; Inspector L. L. Alpine of Washington, and Sergt. George Yunker examining guns and powder found in the Chicago home of Columbo Boris, admitted anarchist. A veritable bomb factory was found in Boris' home by officials in search of source of bombs used in the Easton, Pa., postoffice bomb outrage.

PAPERMAKER 60 YEARS

By United Press

HOLYOKE, Mass.—Miss Alice Bidwell, 78, has worked for 60 years at the Whiting Paper company's plant. Her father, the late Stephen W. Bidwell, was a paper-maker.

WITNESS OCCUPIES STAND SEVEN DAYS

By International News Service

TUCSON, Ariz.—The most words ever given in testimony in any Arizona case, 3,750,000, and the longest period that any witness ever was on an Arizona stand, featured the winning fight for seniority of Tucson railroad workers against their national brotherhoods.

The court reported, Harry Nixon, will spend four months in transcribing the shorthand notes.

James B. Sheffield of Tucson was on the witness stand for seven consecutive days. G. W. Burbank of Cleveland, assistant grand chief of the Brotherhood of Locomotive Engineers, testified for six consecutive days.

Green Camp News

GREEN CAMP—Mr. and Mrs. O. W. McCutcheon and daughter of Blytheville, Ark., and Duree Medley of Sikeston, Miss., were guests Thursday and Friday of Dr. and Mrs. B. H. Taylor.

Mr. and Mrs. Melvin Conwell, Dorothy Crowley, Harvie Strine, Hope Clingle, Frank Furniss and Marion Strine were entertained at the home of Mr. and Mrs. Herbert Porter Sunday evening in honor of Merton Porter's birthday.

Mr. and Mrs. Henry Lauer spent Sunday with Mr. and Mrs. Irvin Wasserbeck north of town.

Joe Lyon, son of Mr. and Mrs. Frank Lyon of east of town, is reported improving.

Merton Porter, student of Ohio State, spent the week at his home west of town.

Miss Eula Bricker spent from Wednesday until Sunday with Miss Martha Smallwood in Marion.

A basket dinner was enjoyed Sunday at the home of Mrs. Edith Welsh.

June, Junior and Gendolin Austin of Marion spent Saturday and Sunday with Mr. and Mrs. Carrie Osborne.

Frank McNeal is reported improving after two weeks' illness.

Mr. and Mrs. Alma Gooden of this place, Misses Leona Thompson and Lucile Shindler of Marion spent the week-end the guest of Mr. and Mrs. Walter Moore of Sandusky.

Mr. and Mrs. John Swisher entertained at dinner Sunday, Mr. and Mrs. Fred Rilling and children of Casstown, O., Mr. and Mrs. Floyd Barnett and son of Prospect, Miss Margaret Swisher of Marion, Paul and Earnest Swisher Herman Schmidt, Mr. and Mrs. Otto Basse and sons and Ruth Swisher.

Mr. and Mrs. David McNeal of Richwood spent Sunday afternoon at the Mr. and Mrs. Frank McNeal home.

Carl and Arthur Haberman and John Jacobs visited Mrs. John Jacobs at the Grant hospital in Columbus Sunday afternoon. Mrs. Jacobs is reported improving.

Mr. and Mrs. Homer Folk and family spent Sunday at Ash...

Mr. and Mrs. H. R. Geo... Centerburg spent Saturday e... and Sunday with Mr. and... Floyd Uncapher of north of...

A third of Canton, China's ... 000 population live upon the ...

THURSDAY SPECIAL

—o—

Midway Famous

Chow-Mei...

With each order ... Chow Mein we will g... a beautiful pair ... Chinese Slippers.

—o—

A Special Chinese D... Served Every Day

—o—

Midway Lunch

Opposite the Court ...

TUROFF'S

Distinctive Food and Service at Low Cost

THURSDAY'S HALF-PRICE SPECIAL

FANCY OHIO

ROAST TURKEY

With dressing, cranberry sauce and giblet gravy. No question about it—it's the most sensational value ever offered anyplace. **25c**

Regular Price 50c

SPORT PURSES

in

High School Colors. A Special, Priced at

85 cents

Perfect Diamonds Only.

The Spaulding Bros. Co.

Willis W. Spaulding

Next to Marion Theatre

Publix Shirts

New low price on Publix Shirts. Guaranteed colors. Pre-shrunk.

93c Each

The Warner Edwards Co

Pattern Free This Week with Any Dress Length

DO YOUR EASTER BUYING NOW!

COATS

Smart Travel Coats at a Moderate Price.

Advance New Styles.

$16.75

(Second Floor)

Cotton Crepe Gowns

Lace and Embroidery Trim. Handmade Porto Rico Gowns in Regular and Extra Sizes.

$1.00

White Rayon Crepe Slips $1.00

New Hand Trimmed Rompers, sizes 1 to 3—$1.00

3 LAST DAYS OF SEWING WEEK

THURSDAY—FRIDAY—SATURDAY

ALL PURE SILK PRINTED CREPES 98c

SPIRELLA CREPES, ROUGH WEAVE .... $1.00 YD.

PLAIN ALL SILK FLAT CREPES .... 88c YD.

$1.95 PRINTED FLAT CREPES .... $1.39 YD.

SMART NEW DOTS, ALL SILK .... $1.00 YD.

PRINTED RAYON CREPES 75c

The New Easter Fashions Are Here!

Smart jacket suits will le... this year's Easter parad... This three-piece Bedfo... Cord suit with styli... Mingtoy blouse.... bast... so that it can be easily ... tached and guarante... washable. No Easter ... fore has seen such superi... quality and values.... a... prices so sensibly low.

$14.95

GORDON HOSE

Ladies' Pure ilk Hose full fashioned in exactly the right colors to accompany your Easter costume.

$1.00 pr.

GLOVES

Trefousse and KISLAV Gloves imported from France.

$2.95 pr.

KISLAV GLOVES ARE HOTWATER WASHABLE.

NEW VESTEE SCARF

Vestee Scarf used for a blouse in stripes and modernistic patterns.

$1.00

Bicentennial Scarfs

All pure silk.

$1.00

All Pure Silk Scarfs

in the newest patterns.

$1.95

PATENT LEATHER BAGS

Patent leather Bags are the vogue for spring in colors of Black—Red—Navy—Beige.

$2.95

EASTER JEWELRY

Metal—Jade and Coral Pearl Necklaces and Beads—Eardrops to match.

$1.00

Men's fast color, collar attached

SHIRTS

75c ea.

Ireland Washable Capeskin Gloves

Black—Brown—Tan.

$1.95 pr.

BEADED POUCH BAGS

Pearl and Crystal Beaded Bags. Black — Eggshell and White.

$2.95

Special

Braided Yarn Oval Rugs

22x38 98c

27x54 $1.79

ERIE 1932 Marion Travel Contest. MARION MERCHANTS. THE MARION STAR. We give votes with every dollar purchase. Deposit votes at our store. ERIE RAILROAD

Linens and Domestic...

Imported Tannwa... Feather Ticking, gua... teed feather-tight	40c
All Linen Table Cloths, 60x80...	$1. ...
All Linen Damask Napkin...	25c
A. B. C. Plain and fancy Prints	18c
Broadway Vat dyed Prints......	12½c
Hope Muslin	9c
Ladies' Cloth	15c
27-in. Heavy Outing..	12c
27-inch Daisy Cloth...	13c

About the Travel Contest We are glad to cooperate in making this marvelous New York-Washington-Mt. Vernon trip possible. We urge all students who would like to go to enter the contest early. 1000-Vote Nomination Coupons Free. Then ask all your neighbors and friends to vote for you or give you their vote-coupons. We give 100 votes with every $1.00 purchase.

"A GOLDEN YEAR OF VALUES"

Easter

can be a grand occasion if you care to make it so.

Dressing for the occasion plays an important part

Permit us to assist you in making this Easter a memorable one

with BRAEBURN University Clothes— the smartest styles for young men— now at the most attractive prices ever!

New Low Prices

$18.50

$22.50

$27.50

Other Spring Suits, $12.50 Up

ERIE 1932 Marion Travel Contest. MARION MERCHANTS. THE MARION STAR. We give votes with every dollar purchase. Deposit votes at our store. ERIE RAILROAD

KLEINMAIER'S "The Men's Store"

More Proof

Our "Golden Anniversary Year" brings you a Golden Year of

VALUES

Silk-Lined **Hats** Hand-Cut Models — Spring '31 $5.00 — **$3.50**

"Spur Royale" **Ties** "They Sleep Off Wrinkles" — Spring '31 $1.50 — **$1 ea.**

"ENRO" Non-Run Rayon **SHIRTS** with Matching **SHORTS** — Spring '31 $2.50 — **$1.50 SUIT**

100% Wool **Pullovers** All New Spring Colors — Spring '31 $2.95 — **$1.95**

"Selz Six" **Shoes** All Styles — Spring '31 $6.00 — **$5**

Watch Our Windows

KLEINMAIER'S

New Location — 141-143 S. Main St.

"Marion's Greatest Store for Men and Boys"

EVERYTHING NEW FOR BOYS' IN "THE BOYS' STORE"

BELIEVE SNOW AID TO WHEAT

Farmers Say Blanket Helps Prevent Damage from Freezing.

Farmers in Marion and surrounding counties in a few days will be able to determine whether, as some claim, the wheat crop was saved from damage in last week's cold wave. Most farm work was halted because of the severity of the wintry weather.

While the near zero temperatures threatened to destroy the crop, particularly winter wheat, some farmers are convinced that the snow blanket of protecting the crop prevented serious damage.

Some say that thawing and freezing have been injurious, and others are waiting a day or two to find out to just what extent they will be injured before committing themselves about the safety of their crops.

New-born pigs, lambs and calves were claimed as part of winter's toll. There were reports of many losses of this nature. Fruit trees were also reported damaged in several instances.

From Hardin county came reports of damaged winter wheat due to lack of a heavy snow with the bitter cold winds. Farmers in this section were fortunate in this respect, as the heavy snowfall left a white mantle two or three inches thick.

SORE THROAT

Five minutes after you rub on Musterole your throat should begin to feel less sore! Continue the treatment once every *hour for five hours* and you'll be astonished at the relief.

This famous blend of oil of mustard, camphor, menthol and other ingredients brings relief naturally. Musterole gets results because it is a *"counter-irritant"*—not just a salve—it penetrates and stimulates blood circulation to draw out infection and pain. Used by millions for 20 years. Recommended by doctors and nurses.

To Mothers—Musterole is also made in milder form for babies and small children. Ask for Children's Musterole.

MUSTEROLE
BETTER THAN A MUSTARD PLASTER

FLASHES OF LIFE

By The Associated Press

BOSTON.—Police Sergeant John P. M. Wolfe was bitten by a drunken man, a dog and a cat. Each time he recovered. Then he bit his tongue and died of septic poisoning. So Mayor James H. Curley granted his widow an annuity.

• • •

MOBILE, Ala.—Rezo Brooks expects any judge who hears his case to know his etiquet. Testifying as a defendant in a divorce action, Rezo noticed the judge had tilted his chair backward toward him. "Will you please turn around? I'm not accustomed to addressing any one's back." The judge refused to hear the case further.

• • •

MERRICK, N. Y. — Policeman John Kreutzieger, slightly damaged, returned to his station house in a police car, also slightly damaged. He had a set-to with Sally, a cow. "While the officer was trying to lasso cow, she butted same continuous," he wrote in his report.

• • •

NEW YORK. — Twenty-five families who had wondered where the next can of beans was coming from dined on caviar, turkey and steak today. Federal agents raided the Petit Riche, swanky speakeasy-restaurant, and gave the larder to charity.

JAP MISS HONORED

Such brilliance did Miss Yoshiye Togasaki show in her work at the University of California that after she received her degree of science she was appointed city bacteriologist for Berkeley, Calif. The young Japanese miss, the first of her race to be thus honored in the United States, is now at the Johns Hopkins university at Baltimore, Md., taking a medical course.

NEW SMALL BUICK ON DISPLAY HERE

1932 Model Marks Entry of Company into $1,000 Price Class.

A new 1932 eight-cylinder Buick selling at $1,006 delivered, is on display at the salesroom of the Danner Buick Co. on north Main street.

The car, placed on display this week, is the lowest priced Buick since the four cylinder machine, Danner said today. The new car is a 3500-pound machine and marks the entry of the company into the $1,000 price class, with an eight-cylinder car.

Wizard control, a Buick feature, is also a part of the new car. The new control, the manufacturers say, includes the automatic clutch, silent second, syncro-mesh transmission and free wheeling. A sloping windshield, dual horns, slim radiator shell, hood doors and single-bar bumpers, are also being offered in the new car.

GLASS
Installed in any car
Malo Bros.

BUILD SECURITY WITH SAVINGS

Neither adverse fortune, nor hard times, nor old age holds any fears for the man or woman with a strong bank account. You can begin today to place yourself in this enviable position, to permanently establish your financial independence.

The Fahey Banking Co.

SCHAFFNER'S

Bench
For Radio or Dressing Table
Several covers to choose from. Size 13x21.
$1.84

5 Pc. ALUMINUM SET
Coffee Pot, Double Boiler, Dutch Oven, Tea Kettle, 4 qt. Cooker
5 Pcs. $4.47

MARION MERCHANTS — THE MARION STAR — ERIE — 1932 Marion Travel Contest — We give votes with every dollar purchase — Deposit votes at our store. ERIE RAILROAD

The Only Way You Can Beat Our Economy Basement Values

Ironing Board
Well braced.
Economy Basement price..... 79c

Step Ladder
5 ft.
Rods under steps.
Economy Basement price..... 84c

We hope you'll pardon us for this somewhat bombastic statement—but, candidly speaking, we KNOW that the prices we are asking for QUALITY floor coverings in our "ECONOMY BASEMENT" enable us to challenge the world! Large and small rugs, runners, carpets and what-not—all priced to 1932 Levels. And by the way, have YOU visited our "ECONOMY BASEMENT"... Have YOU seen the REAL BARGAINS we are offering in QUALITY house-furnishings? If not, get here as soon as you can! See how economically you can buy the things you need to keep your home looking young. Convenient time payments make it even easier to own the kind of things you have always wanted in your home.

Folding Clothes Rack
Economy Basement price..... 84c

Reversible Smyrna Rug
24x48
Economy Basement price..... 97c

NEW ARRIVALS AND NO EXTRA CHARGE FOR CREDIT.

Quality Axminster Rugs in Our Economy Basement
THESE NEW RUGS WILL BRIGHTEN UP YOUR LIVING ROOM.
Plenty To Choose from—New Patterns—Good Colors
Size 27x52—$1.84 Size 9x12—$21.87

Economy 7 Pc. Living Room Suite
Made of oak with an English finish, carved backs and spring upholstered seats on chairs and rocker. Suite consists of Arm Chair, Arm Rocker, Side Chair, Living Room Table, End Table with book trough, Lamp Base and Lamp Shade.
7 Pcs.—$34.78

New Dining Room Suite
of 8 pieces. Buffet has panel fronts on drawers and doors, 4 heavy legs braced with 5 stretchers. Extension table top large enough to serve 6 people comfortably with extra leaves in addition. Upholstered chair seats in velour. ECONOMY BASEMENT PRICE—
8 Pcs.—$69.84
China to match $23.78.

A New Bedroom Suite
with a 4 post bed, large panel in the foot, 4 drawer chest with panel effects, a large vanity with a Venetian mirror, extra drawer on top for toilet articles. Drop handles. Choice of dresser or vanity—
3 Pcs.—$59.84

Jacquard Covered Living Room Suite
with 2 large chairs, one in a button back style and the other an English Club Chair. Davenport has a well shaped front with a spring edge. All cushions are spring filled and reversible.
3 Pcs.—$74.67

Visit Our Economy Basement
SCHAFFN

Booster Club Votes for Bicycle Contest Given with Every Purchase

ONE CENT Sale
THURSDAY-FRIDAY-SATURDAY

Gallaher's 50c Size MILK OF MAGNESIA 2 for 51c (50 Votes)

350 SIZE KOTEX 2 FOR 36¢

2-Quart Water Bottle or Fountain Syringe (75 Votes) 2 for 76c

Turkish Towels 20x40 Double Thread 2 for 21c (20 Votes)

$1.00 Size BENCOLINE ANTISEPTIC 2 for $1.01 (100 Votes)

GOLF BALLS 2 for 51c (50 Votes)

Mr. Goodbar Rich Chocolate Full of Nuts 2 for 21c (200 Votes)

HOSPITAL COTTON Pound Pkg. 2 for 61c (60 Votes)

PURE COD LIVER OIL Pint Bottle 2 for $1.01 (100 Votes)

Toilet Paper—Snow Bird 650-Sheet Rolls 2 for 16c (15 Votes)

50c Size VIORA COUGH SYRUP 2 for 51c (50 Votes)

GAUZE BANDAGE 2-in. x 10-yd. 2 for 11c (10 Votes)

RUBBING ALCOHOL

WHAT A 1-CENT SALE IS

Buy any item in this ad at the FULL MANUFACTURERS' RETAIL PRICE and you can buy any other item in this ad of the same price for just ONE CENT. See how far your pennies will go.

Kleenex, 50c size ..... 2 for 51c
Carter's Liver Pills, 25c size .... 2 for 26c
Lilac Vegetal, Gallaher's, 75c size ..... 2 for 76c
Xyris Face Powder, $1.00 size .. 2 for $1.01
Perspiro Deo., 25c size ..... 2 for 26c
Royal Lemon Cream, 75c size ... 2 for 76c
Perfection V. Cream, 25c size ... 2 for 26c
Zinc Stearate, Norwich, 25c size, 2 for 26c
Pond's Tissues, 25c size ..... 2 for 26c
Noxzema Cream, 75c size ..... 2 for 76c
Ansonia Nail Clip ..... 2 for 26c
J. & J. Couettes, 35c size ..... 2 for 36c
Shaving Lotion, Colonial Club, 50c size ..... 2 for 51c
Hall's Emer. Cream, 50c size ... 2 for 51c
Tooth Paste, Gallaher's, 50c size, 2 for 51c
Shaving Cr., Bay Rum, 50c size, 2 for 51c
Modess, 35c size ..... 2 for 36c
Playing Cards, Aviator brand .. 2 for 41c
Squibb's Aspirin, 100's, 60c size .. 2 for 61c
Wash Cloths ..... 2 for 16c
Handkerchiefs, Good Grade ... 2 for 11c
Bayer's Aspirin, 35c size ..... 2 for 36c
Floor Wax, Gallaher's, 75c size .. 2 for 76c
Electric Iron Cords ..... 2 for 51c
Cleaning Fluid, Whitehouse or Nichols ..... 2 for 36c
Tintex or Rit, 15c size ..... 2 for 16c
Whisk Brooms ..... 2 for 36c
Douche Syringe, $1.00 size ... 2 for $1.01
Moth Balls ..... 2 for 16c
Napthaline Flakes, 15c size .... 2 for 16c
Cedar Flakes, 15c size ..... 2 for 16c
Mercurochrome, 25c size ..... 2 for 26c
Borax, 16-oz. size ..... 2 for 16c
Mineral Oil, Russian, 16-oz. size .. 2 for 76c
Glyc. & R. Water, 4-oz. size .... 2 for 26c
Olive Oil, 16-oz. size ..... 2 for 76c
Bay Rum, 8-oz. size ..... 2 for 26c
Witch Hazel, 8-oz. size ..... 2 for 26c
Ephedrine Inhal., $1.25 size .. 2 for $1.26
Spirits of Camphor, 2-oz. size ... 2 for 36c
Tr. Iodine, 1-oz. application bot., 2 for 26c
Cascara Aromatic, 2-oz. size ... 2 for 26c
Bar Candy and Gum ..... 2 for 6c
Mints, Fruit Drops ..... 2 for 6c
Epsom Salts, pound package ..... 2 for 16c
Malted Milk, Duffy's 50c size ... 2 for 51c
J. & J. Adhesive Tape, ½ in. x 5 yd. ..... 2 for 36c

30¢ Size HILL'S CASCARA QUININE 2 FOR 31¢ (30 Votes)

XYRIS BATH SALT CRYSTALS Delightfully Scented. $1.00 Size 2 for $1.01 (100 Votes)

RICHELIEU LINEN Stationery 24 Sheets 24 Envelopes 2 for 51c (50 Votes)

Gallaher's Baby Castile SOAP Cannot Harm Baby Skin 15c Size 2 for 16c (15 Votes)

Jeannine Liquid Shampoo Leaves Hair Soft and Lustrous 60c Size 2 for 61c (60 Votes)

Jeannine Liquid Deodorant Easily Applied and Effective 60c Size 2 for 61c (60 Votes)

Xyris Bath Powder Large Suede Box. Delightfully Scented. $1.50 Size 2 for $1.51 (150 Votes)

Mennen's Borated Talcum 2 for 26c

1932 Marion Travel Contest
We give votes with every dollar purchase
Deposit votes at our store.
ERIE RAILROAD
MARION MERCHANTS — THE MARION STAR

ALL ABOARD

Juniors and Seniors in the High Schools and Parochial Schools

OF THE MARION TRADING AREA

YOU ARE JUST IN TIME TO ENTER THE

NEW YORK—WASHINGTON—MT. VERNON—ALEXANDRIA EDUCATION—TRAVEL CONTEST— ENTIRE TRIP FREE

As Guests of the Merchants of Marion, the Erie Railroad and The Marion Star—Leaving Marion June 17th, Returning June 23rd.

Here Are a Few of the Points of Interest To Be Visited.

NEW YORK

Wall Street
Roxy Theatre
The Aquarium
Battery Park
Metropolitan Museum of Art
Museum of Natural History
Bronx Zoo
Statue of Liberty
Empire State Building
Water Trip all around New York
Luncheon on one of the World's Largest Liners—Inspection of the Liner

WASHINGTON, D. C.

White House
The Capitol
Arlington Cemetery and
Tomb of the Unknown Soldier
Washington's Monument
Government Buildings

MT. VERNON
ALEXANDRIA

It is so easy to make this trip—twelve students will compose the party. Three will go from Harding High school and St. Mary's school of Marion. One student will go from each of the nine districts around Marion.

100 Votes With Every Dollar Purchase

One dollar purchase in any store named below registers you for the contest and gives you 100 votes. When five or more pupils have qualified from a district, that district is eligible to receive a prize trip. (To qualify an entrant must have 2,500 votes deposited.) The pupil in the district that has the most votes at the end of the contest gets the coveted trip. Is not this easy and simple?

Each Wednesday the standing of contestants will be announced in The Marion Star. Votes may be assigned to any contestant, but may not be transferred after deposit. Ballot boxes are now located in each of the participating stores. Votes are collected and counted each Monday morning.

Every dollar purchase at these Marion stores gives one hundred votes. There is no cost to enter, there is no special work to be done. There are no conditions to this offer, other than as stated. If you want to make this trip start now to work for it. The contest lasts just ten weeks. It Started Friday.

A Limited Number of Parents and Teachers May Also Take This Trip at Greatly Reduced Rates

DISTRICT NO. 1.
CITY OF MARION

DISTRICT NO. 2.
(Upper Sandusky District)
WYANDOT
LITTLE SANDUSKY
HARPSTER
NEVADA
UPPER SANDUSKY
SYCAMORE
CAREY

DISTRICT NO. 3.
(LaRue District)
MORRAL
MARSEILLES
HEPBURN
DE CLIFF
RIDGEWAY
MT. VICTORY
LA RUE
AGOSTA
MEEKER

DISTRICT NO. 4.
(Kenton District)
KENTON
DUNKIRK
FOREST
WHARTON

DISTRICT NO. 5.
(Prospect-Richwood District)
RICHWOOD
RADNOR
PROSPECT
BYHALIA
WEST MANSFIELD
BROADWAY
SUMMERSVILLE

DISTRICT NO. 6.
(Waldo-Ashley District)
NORTON
GREEN CAMP
PLEASANT ACRES
WALDO
ASHLEY
WESTFIELD

DISTRICT NO. 7.
(Marysville-Delaware District)
MAGNETIC SPRINGS
DELAWARE
MARYSVILLE

DISTRICT NO. 8.
(Mt. Gilead-Cardington District)
CLARIDON
EDISON
MT. GILEAD
CARDINGTON
FULTON
CALEDONIA
KIRKPATRICK
DENMARK
CHESTERVILLE

DISTRICT NO. 9.
(Galion District)
MARTEL
IBERIA
GALION

DISTRICT NO. 10.
(Bucyrus District)
N. ROBINSON
BUCYRUS
OCEOLA
BENTON
LYKENS
BROKEN SWORD
SULPHUR SPRINGS
MONNETT

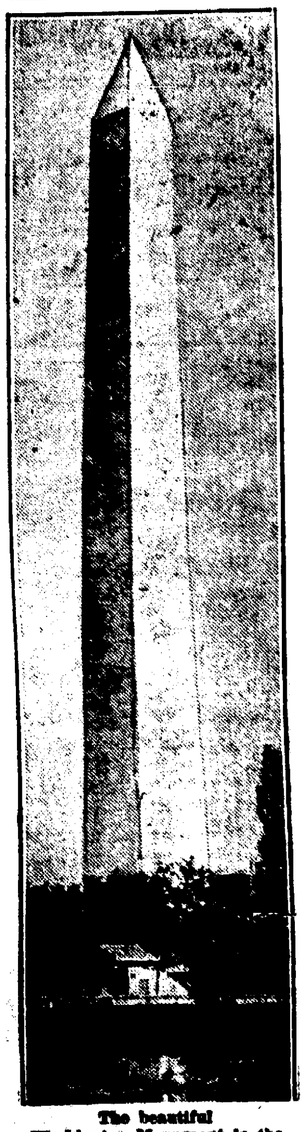

The beautiful Washington Monument in the National Capital.

An offer like this comes about once in a lifetime, and no boy or girl will ever forget such a trip as this. Every point of historic and educational interest will be included. Every cent of expense will be paid. Every boy and girl has dreamed about New York and Washington. Here at last is an opportunity to see them and thoroughly enjoy the visit. There will be twelve students and four chaperones in the party, all traveling first class and stopping at first class Hotels.

THIS CONTEST CLOSES MAY 21

THESE LEADING MERCHANTS ARE OFFERING CONTEST VOTES

THE ANTHONY LAUNDRY CO.
LAUNDRY—DRY CLEANING—RUG CLEANING
196 East Center St.

JIM DUGAN
MEN'S AND BOYS' SHOES AND WEARING APPAREL
North Main St.

THE FRANK BROS. CO.
COMPLETE DEPARTMENT STORE
West Center at South Prospect

FIRESTONE SERVICE STORES, Inc.
TIRES—TUBES—LUBRICATION—CAR WASHING
273-283 East Center St.

McCAUSLAND'S
MILLINERY AND LADIES' APPAREL
124 South Main St.

THE MARION STAR
A DEPENDABLE NEWSPAPER
143 North State St.

SCHAFFNER'S
DEPENDABLE FURNITURE SINCE 1866
South Main at Church St.

SMART & WADDELL
FINE FOOTWEAR
118 South Main St. 137 East Center St.

HENNEY & COOPER
"AN OLD FASHIONED DRUG STORE"
130 West Center St.

KLEINMAIER'S
MEN'S AND BOYS' SHOES AND WEARING APPAREL
141 South Main St.

KLINE'S
COMPLETE DEPARTMENT STORE
190 West Center St.

LUSCH SERVICE STATION
TIRES—TUBES—LUBRICATION—CAR WASHING
368-370 North Main St.

JOHN STOLL SHOE CO.
FINE FOOTWEAR
132 South Main St.

THE WARNER & EDWARDS CO.
COMPLETE DEPARTMENT STORE
136 West Center St.

THE UHLER-PHILLIPS CO.
COMPLETE DEPARTMENT STORE
West Center at North Prospect St.

UNIVERSAL TIRE & SUPPLY CO.
AUTO SUPPLIES AND REPLACEMENT PARTS
143 N. Main St. Marion 253 W. Center St.

Complete Details of the Trip and Contest May Be Obtained From These Participating Merchants.

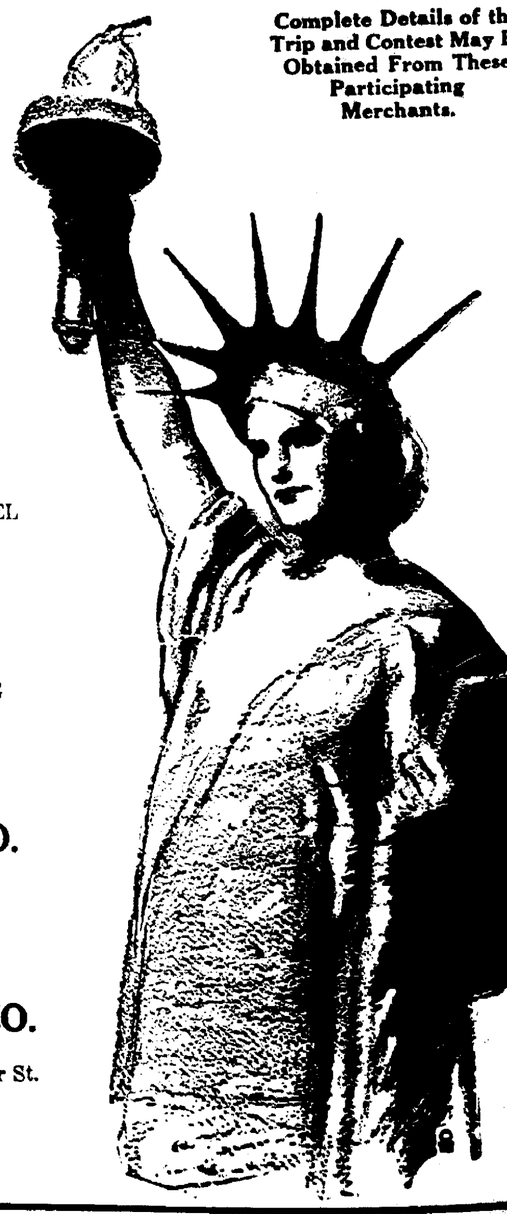

Votes May Be Deposited at Any of These Stores

Here Is List of Entrants in Travel Contest

Continued from Page One

[illegible] with nomination blanks [illegible] Wednesday until the con[illegible] the list of contestants [illegible] standings will be publish[illegible] will be counted on Mon[illegible] each week. [illegible] list follows:

District No. 1

MARION CITY

[illegible]nder 3,900
Mary A[illegible]pach 1,000
[illegible] Amann 1,000
[illegible]artner 1,000
[illegible] 1,000
[illegible]y 3,400
[illegible] 1,000
[illegible]z 1,000
[illegible]y 1,000
[illegible] Baker 3,600
[illegible] 2,300
[illegible]air 4,300
[illegible] 1,000
[illegible]ook 1,000
[illegible]singer 1,000
[illegible]wley 1,000
[illegible] 6,700
[illegible] 6,100
[illegible]sey 1,000
[illegible] 1,000
[illegible]inger 1,000
[illegible] 11,800
[illegible] Hatley 1,800
[illegible] Clemons 1,000
[illegible]ker 1,400
[illegible] 1,100
[illegible] 1,000
[illegible]rry 1,400
[illegible] 1,000
[illegible] 3,300
[illegible]lbert 1,000
[illegible]ver 1,000
[illegible]ly 1,100
[illegible]tte 7,100
[illegible]th 1,000
[illegible]ay 1,000
[illegible] 1,000
[illegible] Harris 1,000
[illegible]man 1,000
[illegible]ady 1,000
[illegible]es 1,000
[illegible]ton 1,600
[illegible]gle 1,500
[illegible]lcher 1,800
[illegible] Lindsay 1,000
[illegible]man 1,000
[illegible]sman 1,000
[illegible] M[illegible]re 1,000
[illegible] McIntire 1,000
[illegible] Metz 1,100
[illegible] Murray 3,000
[illegible] M[illegible]an 1,000
[illegible] Muntsinger 1,000
[illegible] Norris 1,100
[illegible] Neyhart 1,000
[illegible] O'Brien 1,000
[illegible] Orthmeyer 1,000
[illegible] Pace 2,000
Mary Margaret Peters 9,100
[illegible] Pohler Jr. 1,200
[illegible] Rinehart 3,900
[illegible] Richardson 1,000
[illegible] Rich 1,300
[illegible] Rice 1,000
[illegible] Roof 1,000
[illegible] Schneider 13,900
[illegible] S[illegible]fritt 2,000
[illegible] Sauser 1,000
[illegible] Marie Smith 1,700
[illegible] Marie Staker 1,100
[illegible] Elizabeth Schrader 1,200
[illegible] Setterfield 5,800
[illegible] Smallwood 1,000
Frederick Soos 1,000
Howard Stofer 1,000
Alma Schroeter 1,000
Lilian Thomas 3,200
Warren Ullom 1,000
Pese Uhl 1,000
Virginia Vance 1,000
Paula Walker 1,000
Don Williamson 1,000
Wenetah Wise 1,000
Ralph Walker 1,000
Ruth Wheeler 1,600
Helen Wood 1,000
Mary Jo Zeisler 4,400
Eleanor Zeig 2,100
Irene Zeigler 1,000

* * *

District No. 2

CAREY

Dean Baker 1,000
Helen Beebe 1,000
Charles Hoff 1,000
Laura Keller 1,000
Dean Powell 1,000
Helen Danner 1,000

HARPSTER

Helen Brewer 1,000
Hoyt Trachel 1,000
Geneva Weist 1,000

NEVADA

Marjorie Bibler 1,100
Florence Kauble 1,000
Dwight Klinger 1,000
Josephine Osborn 1,000
Irene Markley 1,000
Elwood Miller 1,000
Persis Williams 1,000

SYCAMORE

Maxine Caughey 1,000
Lucille Ellis 1,000
Lawrence Hufford 1,000
Alfred Leadenham 1,000
Geneva Shealey 1,000
June Statler 1,000
Richard Steifel 1,000

UPPER SANDUSKY

Florence Enders 1,000
Garwin Getz 1,000
Ivan Hoover 1,000
Dorothy Hotelling 1,000
Mildred Kirby 1,000
Mary Moore 1,000
Naomi Neate 1,000
Herbert Parish 1,000
Gerald Pfeiffer 1,000
Dwight Sams 1,000
Charles Siples 1,000
Mary Taylor 1,000

* * *

District No. 3

AGOSTA

Mary Baxter 1,000
Geneva McIntire 1,000
John Wiemer 1,000

LA RUE

Charles Blow 1,000
Leatha Denman 1,000
Beulah Freshour 1,000
Lois Gillespie 1,000
Robert Greenwood 1,000
Helen Lippincott 1,500
Inez Mauler 1,000
Richard Roux 1,000
Ben Sager 1,000
Donna Schott 1,000
Cevil Terry 1,000
Louise White 1,000

MARSEILLES

Sarah Barrett 1,000
Paul Hughs 1,000

MORRAL

Paul Brown 1,000
Ralph Stewart 1,000
Ruth Washburn 1,000
Ralph Wiley 1,000

RIDGEWAY

Naomi Lease 1,000
Ruth Rule 1,000

MEEKER

Joe Green 1,000
Lucille Kudd 1,000
Jack Sims 1,000

MT. VICTORY

Marjorie Applefeller 1,000
Isabella Cahill 3,000
Glen Chapman 1,000
Helen Lippincott 1,500
Wayne Latimer 1,000
Josephine McCullough 1,000
June Williams 1,000

* * *

District No. 4

FOREST

Rodney Burke 1,000
Robert Cook 1,000
Francis Hume 1,000
Lucille O'Brien 1,000
Eleanor Wright 1,000

KENTON

James Baker 1,000
Jack Ehlen 1,000
Helen Dyer 1,000
William Hesse 1,000
Bertha Lynn 1,000
Nan Johnson 1,000
Caroline Kennedy 1,000
Pauline Naragon 1,000
Pauline Norman 1,000
Grace Mulligan 1,000
Maurice Steinman 1,000
Kathryn Warner 1,000

DUNKIRK

Ray Hodge 1,000
Doris McElree 1,000

* * *

District No. 5

BYHALIA

Howard Baker 1,000
Pauline Clapsaddle 1,000

PROSPECT

Velma Almendinger 1,000
May Baumgartner 1,000
Thelma Biggerstaff 1,000
Carroll Dix 1,000
Dale Johnson 1,500
Charles Keller 1,000
Ruby Kyle 1,000
Ruth Mahaffey 3,300
Nora McWhorter 1,000
Virgil Divan 1,000
Lawrence Welch 1,000

BROADWAY

Harriette Marsh 1,000

RADNOR

Pauline Jones 1,000
Robert Jones 1,000
Thelma Lane 1,000
Dorothy Lloyd 1,000
Mary Miller 1,000
Evelyn Robinson 1,000
John Thomas 1,000

RICHWOOD

Rachel Barker 1,000
John Bell 1,000
Dorothea Cheney 1,000
Blanche Hull 1,000
Martha Johnson 1,000
Bill Manley 1,000
Charles Ohman 1,000
Roy Smith 1,000
Rachel Temple 1,000
Virginia Van Winkle 1,000
Cliff Wausserbeck 1,000

* * *

District No. 6

PLEASANT

Idola Ansley 1,200
George Bailey 1,100
Thomas Gay 7,800
Alfreda Seiter 1,000
Hilda Seiter 2,500

ASHLEY

Robert Boyer 1,000
James Dennis 1,000
Guy Edwards 1,000
Phyllis Green 1,000
Helen Myers 1,000
Inez Smith 1,500

GREEN CAMP

Martha Mae Flach 1,000
Iseah Shultz 1,000
Ruth Watt 1,000

WALDO

Harold Augenstine 1,000
Eleanor Bender 1,000
Walter Bender 1,000
Robert Cleveland 1,000
Warren Conklin 1,000
Paul Long 1,500
Robert Norris 1,000
Vera Oborn 1,400
Paul Rengert 1,000
Edna Robinson 1,000
Evadel Schweinfurth 1,000
Louise Tron 1,000

* * *

District No. 7

MAGNETIC SPRINGS

Flora Bell Crumm 1,000
Ina Deal 1,000
Kenneth Jones 1,000
Smith Welsh 1,000

MARYSVILLE

Donald Bump 1,000
Frances Ford 1,000
Robert Lash 1,000
Martha Macken 1,000
Grace Thompson 1,000

DELAWARE

Katherine Beck 1,000
Josephine Criswell 1,000
Helen Johnston 1,000
Betty Ropp 1,000
Joe Barrett 1,000
Harold Dunlap 1,000
Robert Newcomb 1,000
Richard Swearengin 1,000
June Evans 1,000
Vivian Lambert 1,000
Kathrine Rowland 1,000
Virginia Watrous 1,000
Merrill Baker 1,000
Edwin Hagaman 1,000
Paul Norris 1,000
Dick Steckel 1,000

* * *

District No. 8

CALEDONIA

Donald Baird 1,200
Martha Caldwell 1,000
Ernest Cox 1,000
Joe Cox 1,000
Ravenna Daly 1,000
Delvin Foos 13,200
Leona Grey 1,000
Harold Hoffman 1,200
Martha Monnett 1,300
Richard Martin 1,000
Rosella Morton 1,000
Lola Rorick 1,000
Ralph Snyder 1,000
Mildred Tomlin 1,000
Henry Ulsh 2,500
Barbara Wait 1,000

CARDINGTON

Willis Clark 1,000
Jacob Click 1,000
Raymond Heacock 1,000
Beatrice Jenkins 1,000
Othella McClenathen 1,900
Irene Mann 1,000
Dorothy Neal 1,000
Annabelle Smith 1,000
Charlotte Speare 1,000
Erma Spies 1,000
Alfred Wallace 1,000
Arthur Walber 1,100

CHESTERVILLE

Howard McGaughey 1,000
Lucille Osborn 1,000
Mildred Hair 1,000
Helen Jones 1,000

CLARIDON

Russell Fisher 1,000
Esther Haley 2,300
Charles Howser 1,100
Dorothy Lusch 1,000
Hazel Prout 1,000
Vera Mae Smith 1,000

MT. GILEAD

Eileen Bailey 1,000
Edwin Budd 1,000
Jane Fate 1,000
James Gregory 1,000
Corrine Hersheur 1,100
Gertrude King 1,000
Stanley Mathews 1,000
Clara Spidell 1,000

EDISON

Lester Bending 1,000
Bob Hipscher 1,000
Florence Ireland 1,000
Clarence Perry 1,000
Russell Powell 1,000
Mildred Scott 1,000

KIRKPATRICK

Ira F. Clory 1,000
Leland Kelley 1,000
Marie Lemke 1,000
Henry Reamsnyder 1,000

FULTON

Gladys Fisher 1,000
Donald George 1,000
Benton Sepe 1,000

* * *

District No. 9

[illegible]

Harold Hartman 1,000
John Henry 1,000
Georgia Mackey 1,000
Mary Rish 1,000
Dona Schnegelsberger 1,000
Wilma Trapp 1,000
Wayne Ulrich 1,000
George Waterhouse 1,000

* * *

District No. 10

NORTH ROBINSON

Ollie App 1,000
Mary Crow 1,000

SULPHUR SPRINGS

Leona Bints 1,000
Elwood B. Hayes 1,000
Howard Light 1,000
Estella Spaid 1,000
Mildred Schureb 1,000

LYKENS

Mildred Tike 1,000
Martha Ross 1,000
William Hahn 1,000
Irene Neely 1,000
Alice Shorp 1,000

BUCYRUS

Nellie Bury 1,000
Wesley Crum 1,000
Donald Detrich 1,000
Mary Didie 1,000
Ruth Dressler 1,000
Helen Fisher 1,000
Margaret Foltz 1,000
Dale Grey 1,000
Gorden Grey 1,000
Charles Harmon 1,000
Opal Hobson 1,000
Sally Holland 1,000
Twila Karson 1,000
Artmer Kiess 1,000
Edward Koch 1,000
Donald McCleary 1,000
Virginia Miller 1,000
William Mosher 1,000
Blanch Nichols 1,000
Marjorie Olinger 3,800
Alice Quilter 1,000
Vera Reams 1,000
Evelyn Rush 1,000
Robert Seele 1,000
Grant Shields 1,000
Raymond Shields 1,000
Elsworth Stansberry 1,000
Dorothy Truax 1,000
John Truka 1,000
William Uhl 1,000
Jane Wormock 1,000

Brokensword News

BROKENSWORD — Mr. and Mrs. Milton Shupp and family were Sunday afternoon callers on Mrs. Minnie Spitler of Tiffin.

Lloyd Candel and William Liapply were in Galion Thursday visiting Mr. Liapply's daughter, Mildred.

Mrs. Drummond, Mrs. Myers, Mrs. Helber spent Wednesday in Lykens sewing for the children at Flat Rock.

Mr. and Mrs. D. C. Hayes, Mr. and Mrs. Lewis Hayes and family, Harry Hayes, Anna Belle Witter attended the funeral of Mr. and Mrs. D. C. Hayes' daughter, Estella Liapply of Toledo Thursday.

Estella and Dorothy Candel were hostess to the Y. P. M. C. Monday evening. Six members and two visitors were present.

William Fralick returned to his home in Toledo Wednesday.

Brazil has begun the production of carbon paper at a factory in Sao Paulo.

Entire Trip Through East for Contest Winners Will Be Planned in Advance

Even the Smallest Detail Will Be Arranged Before Students Leave Here.

Everyone is asking "What definite plans have been made for the 12 winners of the travel contests?" Marion merchants, the Erie railroad and The Marion Star, sponsors of the contest, have outlined an itinerary complete in every detail. Today and for the next several special Wednesday issues of The Star, stories will be devoted to interesting facts about the travel tour.

Today's issue carries the list of entrants in the contest and the first standings. These results will be published each Wednesday during the 10 weeks of the contest. Every $1 spent in a Marion store participating in the contest, is worth 100 votes to the junior and senior high school pupils who are entered from Marion and 35 surrounding communities.

The trip has been planned on such a large scale to be taken in only 5 days, that each day will be precious and each day will be filled with new and exciting experiences. The winning students will have five days, absolutely free of any cost, in New York City, Washington, D. C., Mount Vernon and Alexandria, Va.

Trip Begins June 17

Friday night, June 17, the special Pullman bearing the winners, their chaperones and a limited number of parents and teachers will pull out of Union depot, headed east for the "great adventure."

One train convenience, which seasoned travelers will recognize and appreciate in an instant, will be given the travelers. According to the plans no one will have to sleep in an upper berth. The "uppers will be used for luggage and every one will occupy "lowers."

The train will arrive in New Jersey Saturday afternoon and a ferry will transport the travelers to the special bus which will be waiting for them at New York City.

The hotel, where reservations and meals will be ordered in advance, will be reached about 4:30 in the afternoon. A 6:30 dinner will be served.

A two hour and a half floor show will be given in the hotel dining room following dinner, and will be free to the contest group. After that, it will be to bed for a good night's rest before starting on a round of sight-seeing Sunday.

Special care was made in planning the Sunday tour, in order that everyone might attend church services. The Protestant members of the party will be taken to the beautiful new Cathedral of St. John the Divine, one of the world's masterpieces of church architecture, and the Catholic members will be taken to St. Patrick's cathedral.

Tour of City

After the church services will begin one of the most interesting journeys of the trip—"Seeing Greater New York." For three hours and a half the party will tour upper and lower New York, seeing the places that columns and columns have been written about.

The tour will begin at the famous Times building at 42nd street and Broadway. The first division of the tour will be in upper New York. The route includes Fifth avenue, the palatial homes of John D. Rockefeller Sr., Mrs. Cornelius Vanderbilt, F. W. Woolworth, Vincent Astor, Andrew Carnegie, Harry Payne Whitney, James B. Duke, Charles M. Schwab and many others.

Central Park and Riverside drive are on the tour and at Grant's tomb a 10 minute stop will be made. Manhattan viaduct with its view of the Hudson river, the Palisades, the new George Washington memorial bridge with its longest span in the world, Columbia university, the Cathedral of St. John the Divine, the Knickerbocker club, the Egyptian obelisk, St. Luke's hospital, the house occupied by the British war commission, the New York public library, and hundreds of other interesting places are on this upper New York trip.

Bus Tour of New York City To Be Crowded with Interesting Sights.

Back at the Time Square terminal, the tourists will view the Times motogram bulletin, the largest of its kind in the world.

From Times square, the party will start on a tour of lower New York, seeing the Chrysler building, the Empire state building, the University of the City of New York, the Woolworth, Metropolitan, Manhattan bank and "Flatiron" buildings, the "Tombs," Wall street, Washington arch, Trinity church, the Brooklyn bridge, and again, dozens of other places.

The tour will be taken in glass observation roof coaches built especially for sightseeing, and chartered by the sponsors of this trip that the winners might enjoy to the fullest their tour of New York City.

The Sunday night program and the plans for Monday in New York City will be given in detail in next Wednesday's edition of The Star.

EMBASSY WEDDING

A romance that flowered in the Far East reached a happy climax when Matilda Moulton, beautiful St. Louis, Mo., society girl, was married in the American embassy at Tokyo, Japan, to Charles Gee, a prosperous Hong Kong business man. Hers was the first wedding ceremony ever performed in the embassy. The bride was given away by U. S. Ambassador W. Cameron Forbes.

Gets "Battle" Award.

By International News Service

ROME—Mussolini has sent a prize to Monsignor Giovanni Jacono, bishop of Caltanissetta for his splendid work in helping on the "Battle of the Wheat," which consists in growing as much wheat as possible in the country so as to save the expense of importing from America and Russia. The bishop joined the local wheat growing union and personally instructed farmers how to grow wheat on modern lines and get the best possible value out of their land.

SOME WOMEN ALWAYS ATTRACT

You want to be beautiful. You want the tireless energy, fresh complexion and pep of youth. Then let Dr. Edwards Olive Tablets help free your system of the poisons caused by clogged bowels and torpid liver.

For 20 years, men and women suffering from stomach troubles, pimples, listlessness and headaches have taken Dr. Edward Olive Tablets, a successful substitute for calomel, a compound of vegetable ingredients, known by their olive color. They act easily upon the bowels without griping. They help cleanse the system and tone up the liver.

If you value youth and its many gifts take Dr. Edwards Olive Tablets nightly. How much better you will feel—and look. 15c, 30c, 60c.—Adv.

SPORT OXFORDS
For Spring
New colors in Beige, Black and Brown. All sizes 3 to 8, specially Priced
$1.66

NOBIL'S SHOES

PHARIS TIRES
2 FOR THE PRICE OF 1

4-PLY HEAVY DUTY
Price of 2
30x3½ Ex. O.S. .... $ 5.95
29x4.40-21 .... 6.35
29x4.50-20 .... 6.70
30x4.50-21 .... 7.05
28x4.75-19 .... 7.70
29x4.75-20 .... 8.00

6-PLY HEAVY DUTY
Price of 2
29x4.40-21 .... $ 9.10
29x4.50-20 .... 9.40
30x4.50-21 .... 9.70
28x4.75-19 .... 10.05
29x4.75-20 .... 10.35
30x4.75-21 .... 10.75

6-PLY HEAVY DUTY
Price of 2
29x5.00-19 .... $11.05
30x5.00-20 .... 11.35
31x5.00-21 .... 11.95
32x5.00-22 .... 12.75
28x5.25-18 .... 12.15
30x5.25-20 .... 12.85

6-PLY HEAVY DUTY
Price of 2
31x5.25-21 .... $13.30
29x5.50-19 .... 13.70
30x5.50-20 .... 14.50
31x6.00-19 .... 15.05
32x6.00-20 .... 15.30
33x6.00-21 .... 15.85

30x3½ Extra Oversize
TWO FOR $5.95

THE PHARIS GUARANTEE

CONTEST COUPONS
Given With Purchases of
TIRES—TUBES
Gas, Oil, [illegible]

1932 Marion Travel Contest

TRAVEL COUPONS GIVEN AT THIS STORE
STOLL'S
Spring Footwear
Ready for your inspection

Vienna
BLACK — BLUE — BROWN
MATRIX
$9.50 to $10.50
PEACOCKS
$8.50 to $10.00
PENNANT
$5 to $6.50

MARION MERCHANTS 1932 Marion Travel Contest THE MARION STAR
We give votes with every dollar purchase
Deposit votes at our store.
ERIE RAILROAD

This is your nearest agency for the famous MATRIX shoe—moulded to fit the bottom of your foot.
Exclusive Agency [illegible] Hosiery
New[illegible]

Two Startling New Values

OUTSTANDING FEATURES OF THE NEW 6 8

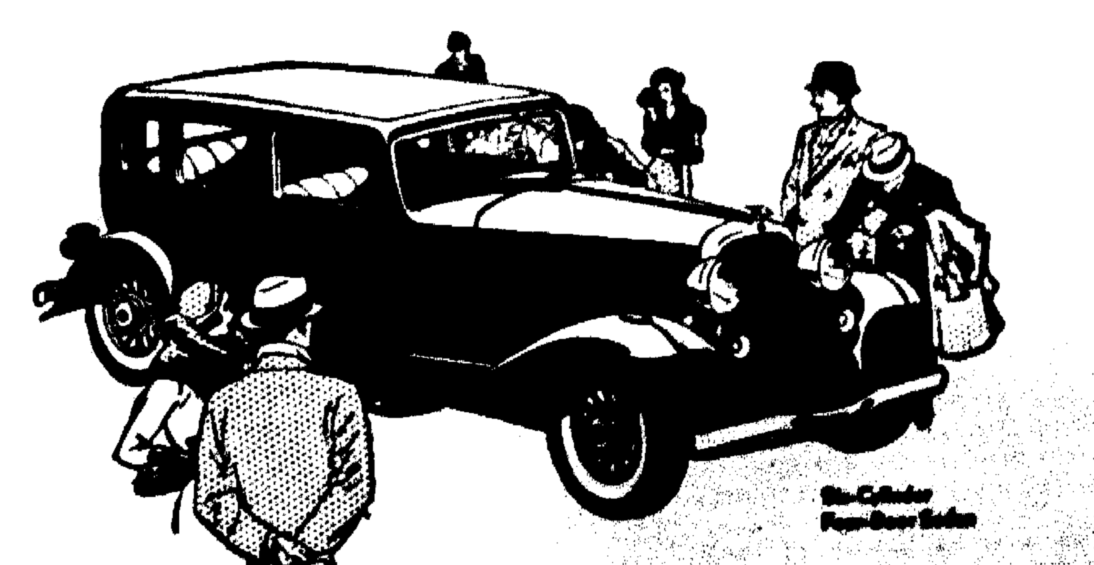

A LARGER, FINER SIX, $875 • A GREAT NEW STRAIGHT EIGHT, $975

as to be actually startling is apparent [illegible] great new cars—the larger, finer [illegible] Straight Eight. Both cars are modern [illegible] essential advantage of higher [illegible] this fact, you need only inspect [illegible] every detail of their smart, [illegible] modern, up-to-the-minute [illegible] cars. Test them thoroughly [illegible] dollars. We are [illegible] mobiles are really [illegible]

PERSONALS
LODGE NEWS
ART, MUSIC

A PAGE FOR WOMEN READERS

CLUB AFFAIRS
SOCIAL EVENTS
CHURCH NOTES

Three Arts Club Holds Annual Birthday Party

THE annual birthday party of the Three Arts club was an attractive social affair of yesterday afternoon at the home of Mrs. Ralph DeVer of 264 Bellefontaine avenue. Mrs. DeVer, Mrs. Paul Knauss, Mrs. William A. Wylie and Mrs. Rex H. Robinson were hostesses.

The living room of the home was decorated with spring flowers in a color scheme of yellow and green, which was the color scheme used in the table decorations for lunch.

Jonquils and greenery, surrounded by tall yellow and green tapers, centered the table. Mrs. Dale Lawrence, president, and Mrs. L. H. Ford, president-elect, presided.

The afternoon was enjoyed socially, contests awards being presented to Mrs. Fred Campbell, Mrs. G. B. Hewetson, Mrs. A. H. Koons and Mrs. F. B. Shannon. Mrs. John Koeppen was a guest.

Mrs. J. T. Gruber will entertain an afternoon meeting of the club on March 29 at her home on Mt. Vernon avenue.

PERMANENT WAVES
For a Limited Time Longer
All the curls you need. Any style you wish or we will advise the style most becoming. Regular $2.50 Value
$1.00
Shampoo Finger Wave Hair Cut Manicure Facial Eyebrow Arch
25c Each
Famous Paris Vif-Wave—For a limited time only $3.50
Regular $5.00 Wave
MARTHA'S
Permanent Wave Shop
406 Uhler-Phillips Bldg.
Phone 5105

READ THE WANT ADS

MISS MARTHA SMALLWOOD and Miss Lavona Peacock were hostesses when members of the Delta Eta Bridge club met for one of their series of dinner parties last evening at the Mautz tea room southeast of the city. The affair was planned as a St. Patrick's party and appointments for the dinner were in keeping with the anniversary. Later tables were filled for cards, honors for high scores going to Miss Mary Cook and Miss Glads McMahan. Plans were made for a week-end house party at Island View on Indian Lake this week and also for the next meeting in two weeks when Miss Dorothy Myers and Miss Dorothy Stark will be hostesses at the tearoom.

• • •

Hostess Entertains Wide Awake Club

Four tables were arranged for euchre when Mrs. Joseph Short entertained the Wide Awake club and two guests, Mrs. Jack Brokaw and Mrs. M. O. Pangborn, yesterday afternoon at her home at 518 south Main street. Awards for high scores were won by Mrs. C. R. Hall, Mrs. M. D. Porter and Mrs B. F. Stauffer, Mrs. Pangborn received the guest award and in a contest the honors were awarded Mrs. D. J. Hogan. The club will meet March 29 with Mrs. A. D. Fetty of Uhler avenue

• • •

Club Honors Member with Potluck Supper

Miss Thelma Welch was complimented last evening when members of the Semper Fidelis club met at her home in Green Camp for a potluck supper and surprise party. She will leave in two weeks to make her home in Ritman A social hour, during which contests were held, was enjoyed. Honors were won by Miss Lois Schrader and Miss Evaleen Thompson. Plans were made for a theater party April 1 after which Mrs. Charles Knachel will entertain the members at a slumber party at her home on east Church street.

• • •

Children Have Birthday Dinner

The children of Hiram Wygle celebrated his sixty-eighth birthday anniversary Sunday with a dinner at his home at 372 Fahey street. The day also marked the anniversary of Herman Wygle of Marion and the birthday of Mrs. Roy Leonard of March 10 was celebrated.

A large birthday cake decorated with green and yellow centered the table at which a three-course dinner was served. Those present were Mr. and Mrs. Allen Anderson and son Gene and Mr. and Mrs. Raymond Sosey of Columbus, Mr. and Mrs. Roy Leonard and children Roy Jr., Betty and Mary, Ronnie Wygle and daughters, Herman Wygle and son Buddy and Mrs. Faye Jones and son Jackie of Marion.

The Vail Studio
186 E. CENTER ST.
PHOTOGRAPHS

QUEEN OF MAY.

As certain a harbinger of spring as the first robin is the annual selection of May Queens in the various communities. Here is the first Queen of May to be chosen this year. She is Virginia Hall, of Cedartown, Ga., who will wear the crown and ermine at the May day celebration at Sweet Briar college, Virginia, which will be held on May 6. One look is sufficient to prove that the selectors knew their job.

• • •

Enroll New Members in Sewing Club

Elizabeth Price, Betty Brady, Anna Hopkins and Eva Gettys were enrolled as new members at the meeting of the Junior Sewing club Monday afternoon at the home of Helen Cook of east Farming street. The guessing contest was won by Anna Bell Hopkins. During the social hour refreshments were served. The next meeting will be held in two weeks with Virginia Beck of north Greenwood street.

• • •

Mrs. Harry Zink Enrolled in Card Club

The Delta Dex club enrolled Mrs. Harry Zink as a member at a meeting last evening with Mrs. George Colflesh of Edgewood drive. Mrs. W. T. Buchanan was a guest.

Mrs. Buchanan and Mrs. James Foley won guest and club honors in bridge. The club will meet in two weeks with Mrs. G. Kilbury of Charles street.

• • •

Easter Decorations for Luncheon

Readings in keeping with Easter were given in response to roll call when members of the Colonial Embroidery club met yesterday afternoon at the home of Mrs. R. M. Ewing of Cummin avenue. Appointments suggestive of the Easter season were carried out for a luncheon served at small tables centered with yellow roses. The hostess was assisted in serving by Mrs. Paul Conrad and Mrs. Richard Senff, guests of the club. The award for high score at bunco was presented Mrs. B. R. Stine and Mrs. L. T. Young wa consoled. Mrs. Richard Senff received the guessing box award. The members will meet April 19 with Mrs. T. W. Limbert of Oiney avenue.

• • •

Dance Club Has Third Meeting

The Jolly Time Dance club had its third dance of the season last evening at Druids hall Miller's orchestra furnished the music for dancing of a large number of couples. The club will give a public dance March 22. A. L. Daum is president of the club.

• • •

Miss Edith Eibling Talks to Club

Miss Edith Eibling, deputy county auditor and junior past president of Altrusa club, addressed the club last evening on the subject of the new tax laws following a dinner at Ringer's inn. Tax return blanks were distributed to each member and were carefully explained by Miss Eibling after she recounted a short history of tax laws in Ohio. Later she discussed individual tax problems with the members

Miss Eloise Tschanen, president, presided at a short business meeting which was followed by an informal social hour. Taking part in a humorous program were Miss Clara Leffler, Miss Eibling, Mrs. Griselda Davis Dombaugh and Miss Laura Bowen. The club joined in singing old songs, with Mrs. Dombaugh at the piano and Miss Leffler playing violin accompaniments.

Miss Bowen announced the successful entrants in a local elimination test on Altrusa facts. Miss Eibling was first, and Miss Leffler was second. The two who tied for third place were Miss Edna Rhodes and Miss Beulah Smith. They are eligible to take a district test to be given later this month.

A business meeting will be held April 5 at the home of the president on south Prospect street.

• • •

Study Club Discusses Present Day Writers

Two-minute talks on women writers were given at the meeting of the Tuesday Study club yesterday afternoon when the members met for their program session at the home of Mrs. J. T. McNamara of Courtland avenue. Irish wit was given in response to roll call. Following the program hour the hostess served a luncheon with appointments suggestive of St. Patrick's day. Mrs. Herman Feidner discussed "Margaret Ayer Barnes" and Miss Alice Caulfield gave a talk on "Dorothy Canfield Fisher." A brief paper prepared by Mrs. E. C. Watters was read by Mrs. Carl Werley and Mrs. Henry Yochem gave a talk on "Sigrid Undset." "Frances Parkinson Keys" was the subject of a talk by Mrs. A. J. Wagner and the program closed with a paper on "Women Playwrights of Today" by Mrs. C. C. Fye The club will meet March 29 with Mrs. A. A. Starner of south Main street

April 26 Selected as Date for Federation Fine Arts Day

APRIL 26 was the date chosen for the Fine Arts day presentation to be sponsored again this year by members of the Marion County Federation of Women's clubs Tentative plans for the affair were discussed at a luncheon meeting held yesterday at Hotel Harding

Mrs James R. Smith, finance chairman, reported $171.85 netted on the picture show sponsored recently by the organization. The sum of $75 was voted to be contibuted to the support of the free dispensary at the City hospital and $10 was contributed to the Margaret Harder scholarship fund sponsored by the state organization. Mrs. Grover C. Snyder, president-elect of the federation, was named a delegate to the state convention to be held in May at Sandusky. It was decided to combine the April and May meetings in the fine arts program and arrangements were made for the next federation meeting April 5 at the First Presbyterian church when members of the Delphian club will present the program. Announcement was made of the lecture to be given by Rabbi Joseph Tarshish March 31, under the auspices of the American Legion as a benefit for the Milk fund of the Red Cross nutrition committee of the Community fund and also of the deadline for prize contest stories for members of the federation which is March 25.

The resignation of Mrs. A. N. Grimes who has served for several years as treasurer of the organization and who was reelected for next year was accepted. Mrs. Grimes tendered her resignation on account of illness.

The Woman's congress planned to be held in connection with the World's fair at Chicago next year was announced. The Postal Telegraph company which is assisting the clubwomen of the country in planning to finance the proposition has asked for signatures of clubwomen all over the United States. Clubwomen of the city are asked to register at the local Postal Telegraph office any week on the following special days designated for their club: Monday. Advance, All Arts, Searchlight Literary, Art and Altrurian; Tuesday, Bay View, Ben Hur, Business Women and Child Conservtion league; Wednesday, Council of Jewish Women, Current Topic, Delphian and Lecture-Recital; Thursday, Le Mercure, Literary Arts, Literature Study and Quest; Friday, Research, Round Table, Searchlight, Sesame and Sorosis; Saturday, Three Arts, Tuesday Study, Woman's Century and Woman's.

• • •

Picnic Luncheon Honors Celebrant

A picnic luncheon at her home yesterday afternoon honored the birthday anniversary of Mrs. Earl Wottring of Prospect. Later tables were arranged for cards and the afternoon spent socially. Guests included Mrs. O. E. Schaffer of Columbus, Mrs. C. E. Herr, Mrs. Edwin Powell, Mrs. E. P. Curtis, Mrs. William Herr, Mrs. David Hord of Prospect and Mrs. Frank D. Morris of southwest of the city.

• • •

Unique Club Is Entertained

Mrs. M. J. Burke was a guest at the meeting of the Unique club yesterday afternoon when the members were guests of Mrs. Wilbur Buckingham of Summit street. Awards at cards were won by Mrs. Frank Tabler, Mrs. Ernest Phillians and Mrs. Buckingham. The hostess was assisted in serving a luncheon during the social hour by Mrs. Paul Byers. Mrs. George Temple will entertain the club in two week at her home on west Walnut street.

• • •

Columbus Writer Guest Speaker

"The Language of the Outdoors" was the topic discussed by Arthur Harper, Columbus newspaper man, when he addressed a joint meeting of the Woman's Century and Round Table club last evening at the home of Miss Dorothy Streiltz of Hill street. The speaker included in his talk interesting facts regarding birds, rocks and trees. Members of the Round Table club will meet March 30 with Mrs. W. F. Pasters of Superior street.

• • •

B. W. C. Members Reelect Officers

Officers were reelected for next year at the meeting of the Business Woman's club last evening at the home of Mrs. W. G. Windhurst of south Main street. They are Miss Irene Reynolds, president, Miss Estella Smith, vice president, Mrs. Lena Williams, recording secretary, Miss Estelle Reed, corresponding secretary, Miss Madaline Cutarelli, membership secretary, and Miss Mildred Lombard, treasurer, Mrs. Emma Knappenberger, Mrs. Jane Ross and Mrs. Lena Williams were named to serve on the auditing committee. A social hour with cards and refreshments followed the business. Sixteen members responded to roll call. The members will hold their annual birthday anniversary party April 19 at the home of Miss Edna Sautter of Sargent street.

Reviews Study Book.

Mrs. Frank Sifritt gave an interesting review of the study book, "Christ Comes to the Village," at the meeting of the Go Ye Therefor Foreign Missionary society of Epworth M. E. church last night at the home of Miss Kathryn Gelbaugh of 546 Cherry street. Guests included Mrs. Sifritt, Mrs. C. A. Aiken, Miss Katherine Davis, Miss Edith Zeisler and Miss Rosalie Zeisler. A short business session was held and devotionals were conducted by Miss Beatrice Wilson. The program closed with a group of songs including "Trees" and "Moonlight and Roses" by Miss Elizabeth Pace and Miss Mary Heininger. Luncheon was served during the social hour.

Bible Classes Meet.

A social hour followed the short business meeting held by the Bible classes of Emanuel's Lutheran church last night at the church. During the evening stereopticon views of the life of George Washinton were shown. Music was enjoyed and refreshments served by a committee composed of Mrs. Herman Jacobs, Mrs. G. E. Shoemaker, Mrs. James Snyder, Mrs. William Boger, Mrs. Rena Clark, Mrs. T. W. Limbert and Mrs. James Willoughby. The next meeting will be April 19.

RIDES OLD BICYCLE
By United Press

SOUTH BEND, Ind.—Herman Kabitz, 77, takes his daily exercise on a 32-year-old bicycle. Kabitz took up bicycle riding after doctors told him an operation would have to be performed on his leg. 15 years ago. "The operation never was performed and the old leg is still good," Kabitz said.

Try Lydia E. Pinkham's Vegetable Compound

Had Splitting Headache
Agonizing pain . . . spoils her "dates" and robs her of youth and beauty. By taking Lydia E. Pinkham's Vegetable Compound Tablets, cramps are relieved.

CHAMP 'CHUTIST'

Having broken all the parachute-jumping records in Europe, pretty Smaranda Braesco of Rumania has been sent to the United States at the expense of her government in order that she may make a bid for the world's record. Miss Braesco jumped 18,000 feet in Europe and will attempt a 25,000 foot leap here. She is now in Alameda, Calif.

PROGRAM PRESENTED AT CLASS MEETING

A program of readings and songs was given last night when the Ladies' Bible class of Wesley M. E. church met with Mrs. J. C. Lattimore of 500 Blaine avenue. The president, Mrs O. W. McElhaney, was in charge. Two songs, "Take the Name of Jesus with You" and "When I Survey the Wondrous Cross," opened the meeting. Mrs. R. G. Smallwood led devotions. The treasurer reported that $11 had been paid on the church building fund. Mrs Pearl McCrery and Mrs. Fred Upton sang "To Be Like Jesus," after which the following readings were given.

"My Duty to Him," by Mrs. Laura Elliott; "Be Careful with Your Own" by Mrs. Edith Bush; "My Neighbor" by Mrs. Martha Smith and "Stewardship of Time," by Miss Carrie Bain.

Refreshments were served by the hostess, assisted by her daughter, Mrs Geneva Conklin and Mrs. McElhaney. The class will meet in one month

PLANS MADE FOR SOCIETY SOCIAL

Plans were completed for the St. Patrick's social and card party to be held Thursday night at St. Mary's parochial school hall at a meeting of the committee last night at the rectory. The party will be sponsored by members of the St. Vincent de Paul's society with the cooperation of the various organizations of the parish. Proceeds will be used by the society to carry on the work of caring for needy families of the city.

The regular meeting of the society was held in connection with the committee session. Reports of the work were given by the members.

Personal Mention

Mr. and Mrs. E. E. Keeton of 728 Uncapher avenue had as their Sunday dinner guests Mr. and Mrs. Harry Keeton of Columbus.

• • •

Mr. and Mrs. Frederick Smith of Chicago are visiting with their parents, Dr. and Mrs. F. C. Smith of east Center street and Dr. and Mrs. V. C. Kissell of Cherry street. They will return Sunday.

W. R. C. Plans Meeting.

Routine business was transacted at a meeting of the Woman's Relief corps yesterday afternoon at the Legion dugout. Arrangements were made for the next meeting in three weeks which will be a combined business and social session with Mrs. Pearl Dye, social chairman, and a committee in charge of the entertainment.

FIRST U. B. GUILD ELECTS OFFICERS

Miss Shirley Barnhart was elected president of the Otterbein Guild of the First United Brethren church at a meeting last night at the parsonage on south Prospect street. Rev. and Mrs. Carl V. Roop were hosts.

Elected with Miss Barnhart were Miss Mildred Moore, vice president; Miss Helen Richardson, secretary; Miss Lucile Butts, assistant secretary; Miss Virginia Fowler, treasurer; Miss Lillian Lust, secretary of literature; Miss Gwyneth Coler, secretary of stewardship; Miss Geraldine Scranton, secretary of thank offerings; Miss Leah Roop, pianist; Miss Edna Mae Lucas, reporter, and Mrs. Carl V. Roop, patroness.

Miss Barnhart and Miss Scranton were named delegates to the branch Woman's Missionary association convention at Lima in May. Miss Coler and Miss Marie Bonecutter were named alternates.

Yearly reports showed that six new members were added during the year, that more than $100 had been raised for missions, that the guild was 100 per cent in a reading contest and lacked only one point of being a perfect society.

Circle No. 11 of Epworth Church Honors Member

CIRCLE NO. 11 of the Ladies' Aid society of Epworth M. E. church gave a surprise birthday party last evening at the home of Mrs. Jane Rexroth of east Center street, in honor of Miss Mary Rexroth's birthday anniversary. The occasion also observed the March birthday anniversaries of Mrs. P. W. Jacoby, Mrs. B. G. Campbell and Mrs. Rose Hord.

Guests were Mrs. J. J. Good, Mrs. J. E. Baker, Mrs. Charles Brady, Mrs. Henry Reid, Mrs. Floyd Jenkins, Mrs. Fenton Hord, Miss Campbell, Miss Lodema Brady and Mary Jane and Howard Ward.

A program opened with a song, "Blest Be the Tie That Binds" after which a playlet, "Aunt Matilda's Birthday," was presented by Mrs. G. E. Apt, Mrs. H. L. Russell, Mrs. P. W. Jacoby, Mrs. C. E. Shepherd, Mrs. Frank Irwin, Mrs. Carl Thew, Mrs. C. M. Liggett, Mrs. Walter Mougey, Mrs. Ward Williams, Mrs. Ivan Secrest and Miss Catherine Stewart. In the course of the play, a large decorated birthday cake was presented Miss Rexroth.

Decorations for the home and for the refreshments were in keeping with St. Patrick's day. Thirty-seven were present. hostesses were the same who took part in the play.

The circle will meet Ma with Mrs. C. E. Shepherd Chicago avenue.

MRS. W. P. CONVE HEADS AID SOC

Mrs. W. P. Converse was president of the Ladies' Aid of Forest Lawn Presb church at a meeting last nig Mrs. Ella Clendenen of P vania avenue. Mrs. S. D. Ro in charge of the meeting a a devotional service. Bible tions were given in respons call.

Elected with Mrs. Conver Mrs. Ross, vice president, M Church, secretary-treasurer L. E. Moore, assistant an Rilla Peet, reporters. Miss Wark was named chairma flower committee.

The society will meet M with Mrs. J. E. Gambrel Church street.

To Entertain Circ

Mrs. L. H. Rieker will e members of Circle No. 4 Baptist church Thursday a at her home at 133 Bake with Mrs. Walber Bibler a Fred Metcalf as assisting h The program will begin o'clock.

THURSDAY AND FRIDAY ONLY!

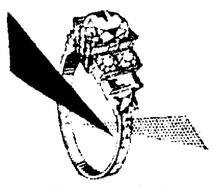

Regular $15.00
Diamond Rings
$5.99
NELSON'S
N. John Spaulding.
141 E. Center.

THURSDAY AND FRIDAY ONLY!

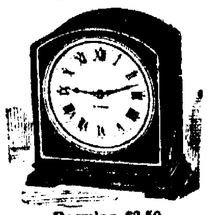

Regular $2.50
Alarm Clocks
$1.18
NELSON'S
N. John Spaulding.
141 E. Center.

THURSDAY AN FRIDAY ONLY
Ladies' and Men's
WATCH BANDS
Values Up to $3.50
58c
NELSON'S
N. John Spauldi
141 E. Center.

Thursday and Friday Only!
TEASPOONS
3c
EACH
34c Dozen
NELSON'S
N. John Spaulding
141 E. Center.

Any SUIT
Men's Three Piece Suits
All Dresses $1.00
75c
"Cash and Carry"
ANY FELT Hat 50c
FENTONS Cheer Up Dry Cleaning
Phone 2860 120 S. State St.

"Marion's Best Bakers of Fine Cakes"
UNION BAKERY
Columbia at Pearl St. Phone 2737
Long Boy Bread
Made by master bakers from finest ingredients obtainable. Delivered to your neighborhood grocer twice daily.
ASK FOR LONG BOY

Of the five senses of our body, eyesight is the most valuable, so take good care of your eyes. Have them examined every year.
I Am Using the Most Modern Optometric Technique
in my examination which enables me to tell at once if your eyes need glasses or just need treatment.
I DON'T WANT TO SELL YOU GLASSES IF YOU DON'T NEED THEM.
DR. W. A. DENNIS
OPTOMETRIC EYE SPECIALIST.
207 W. Center St. Marion, Ohio. Phone 1820.

WISE'S
Our Bakery
Bread, the largest best 5-cent loaf in Marion.
Twin Bread, 1 lb. 6 oz. loaf
5c
Large Long Loaf, Home made—at stores only 4 loaves 25c
Large Long Loaf, truck only..... 7½c
Coffee Cakes, a large size..... 10c
Soup Beans 10 lbs. 23c
Cream Cheese, a mild fancy cream, lb. 19c
Oranges, a fancy large size orange, dozen 39c
Head Lettuce, a nice large solid head of Lettuce 5c
Swansdown Cake Flour 19½c

At Zachman's
Old fashioned Hominy, 6 lbs. 25c.
Old fashioned Oat Meal, 6 lbs. 25c.
Pop Corn that pops, 3 lbs. for 25c.
Holland Herring, mixed or milkers, keg $1.25.
Mackerel, each 15c.
Honey, 2 boxes 25c.
New Maple Sugar.
New Maple Syrup.
A fine assortment of Easter Candies.
Imported Sardines in olive oil, 3 cans 25c.
We Are Agents For Crazy Crystals
The Health Mineral
JELKE GOOD LUCK OLEOMARGARINE
Good Luck Margarine
18c lb.
Excellent for table, cooking and baking.
ZACHMAN'S
Serv-U-Wel Market
Phone 2373.

McCAUSLAND'
Spring Frock
500 of Them
Flat Crepes, Roug Crepes, Silk Prin —New Knit Spo Fabrics.

$59
or
TWO F
$1
Regular $
Values
Many ot
$10 to $1
1932
Marion
Travel Cent
We give votes every dollar purc
Deposit votes our store.
ERIE RAILRO
MARION MERCHANTS

"Heart of a Wife"

BY ADELE GARRISON

Dicky Becomes Sarcastic When He Learns That Grantland Will Inhabit "The Larches."

THERE was that in Dicky's [illegible] the whereabouts of [illegible] man and soldier, [illegible] Grantland," which [illegible] when he came up [illegible] was no rancor in [illegible] the quizzical note [illegible] of experience with [illegible] husband have [illegible] invariably associated [illegible] humor on his [illegible]

[illegible] had been able to keep [illegible] her assigning me [illegible] in the sick room [illegible] discovered inadvertently. I knew that from [illegible] if he had come back [illegible] chatting with Hugh in [illegible] while the patients [illegible] his present cheerfulness [illegible] have been proof [illegible] smoldering jealously [illegible] to burst into flame [illegible] Grantland's vicinity.

Madge Reveals Hugh's Plan

[illegible] charming man and soldier [illegible] with a grin, "is [illegible] taking care of the [illegible] least he was a few [illegible] when I was in there [illegible] for Katherine."

[illegible] infuse the utmost [illegible] into my voice, and [illegible] Dicky's eyebrows [illegible] and relax again, [illegible] no venom into his [illegible]

[illegible] be having rather a dull [illegible] Have you any idea—or [illegible] how long this illness [illegible] is going to last?"

"I think they expect he will be fairly comfortable and able to be moved in two or three days, but his convalescence will be a matter of several weeks."

"Are they planning to stay here all that time?" Dicky demanded, [illegible] own eyebrows contracting [illegible] added a hasty "Sorry! [illegible] to seem inhospitable, but we can't entertain or do anything except sit and twiddle our thumbs while those sick men are in the house. And what about the boys and girls?"

I wrinkled my nose at him, for I wanted to keep the light note with which Dicky had begun our colloquy.

"Don't look so tragic over their fate," I admonished him, smiling. "After Lee Chow begins to convalesce, they can come back again."

"To what? A hospital?" he said, and there was the beginning of irritation in his voice.

"I know," I said soothingly, 'but I'm at my wits' end to know what to do. Perhaps you can suggest a way out."

Dicky grinned widely at me, and dropped an expressive eyelid.

"You evidently have profited by the old story about Gus Thomsa. You know the one where the producer, while a rehearsal of one of Thomas' plays was in progress, said, "Now, I think there ought to be a comedy line right there,' and Gus said unperturbedly, 'Yes? For instance'?"

I laughed dutifully, for this is one of Dicky's favorite yarns.

"I couldn't resist the temptation," I acknowledged, "but really, there won't be any problem at all for us, provided Major Grantland can get The Larches."

I held my breath after I had said the words, so uncertain was I as to Dicky's reaction to the idea of having Hugh Grantland as a neighbor; but he was in unusual good humor, and I had suddenly decided that I might as well broadcast my news as soon as possibis.

A Bit of Sarcasm

He said nothing for an instant, only stared at me, then echoed: "The Larches? D'you mean he's going to take the house permanently—that we're going to have him and his attendant mandarins, henchmen, et cetera, as a steady dose?"

His contemptuous tone was so irritating that I had to struggle valiantly with myself before I forced a light laugh to my lips.

"He hasn't seen fit to confide his plans to me," I said hurriedly. "You know Lee Chow wants to be here when Marion's box is opened, and he probably will not be fully recovered from the effects of that poison before then. All that I know about it is the simple fact that Major Grantland asked me if I knew of a furnished house near by which he could take for himself and Lee Chow until Marion's birthday. He seemed anxious to relieve us of the burden of these sick men in the house."

"He ought to be," Dicky said ungraciously, then shot a shamefaced grin in my direction.

"Sorry!" he said placatingly "I'm not really as grouchy as I sound But you can't expect me to gaze with smiling equanimity — a swell old phrase that—at the spectacle of the dear Major camped on the doorstep for the rest of the Autumn, as he surely will be if he takes The Larches."

What Is Veritzen "Hatching"?

"I shan't be here to see him very much longer," I said, delicately accenting the pronoun. "You know I'm only waiting for the young people to get back to school before I go into the city to work upon the production of my play."

"There's a thought!" my husband retorted with a grin. "Whether it's better to have your wife listening to Sydney Carton on the veranda, or to a royal satyr in the Veritzen offices. Which reminds me that I saw old Phil this morning, and he was inquiring with much particularity when you would be free to receive a call from himself and his friends, meaning, I suppose, Avis and her ma.

"He had the air of attaching some special significance to the message, that he thought you alone would grasp. Of course a mere husband ought not to inquire too closely into his spouse's affairs, but I really am curious to know what old Phil is hatching now."

Today's Cross-Word Puzzle

BY EUGENE SHEFFER

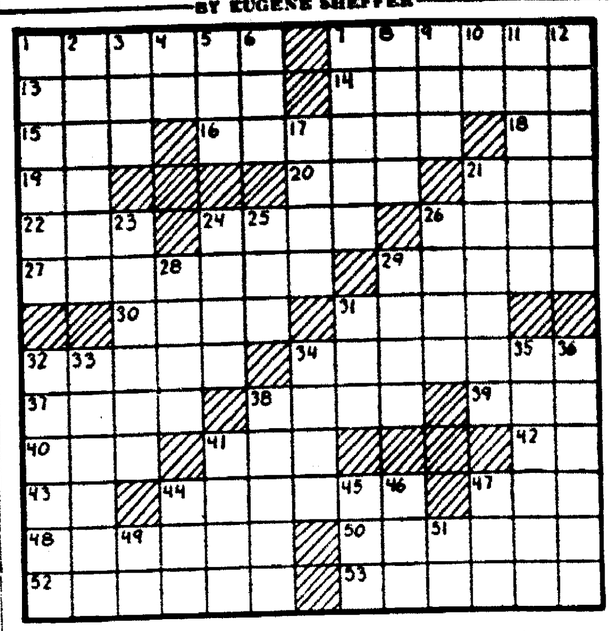

HORIZONTAL
1—recline
7—crystalline substance used as an antiseptic
13—large migration
14—fail to follow suit
15—folding bed
16—social standing or rank
18—note of musical scale
19—Latin conjunction
20—possessive pronoun
21—twice
22—pose for a portrait
24—eschew
26—long hair on the necks of some animals
27—grates harshly over
29—suspends
30—officer of the Yeomen of the Guard
31—endure
32—braid of hair
34—sells
37—permits
38—agreement
39—decay
40—beast of burden
41—cry of the crow
42—make
43—exists
44—one of the asteroids
47—through
48—legal minority
50—pertaining to the gull family
52—breathed noisily
53—sets in the ground for growth

VERTICAL
1—short intermission
2—foreign
3—cooking utensil
4—supposed hypnotic force
5—bring legal action against
6—S-shaped worm
7—nerve tissue inclosed in the cranium
8—exposes to moisture
9—unit
10—myself
11—viewing with amorous glances
12—rents
17—in this manner
21—badinage
23—handles a subject
24—blemish
25—female of the domestic fowl
26—pole sustaining a vessel's sails
28—stem on which organs are arranged
29—male red deer
31—resinous substance
32—broad tracts of level country
33—exercise assigned to a pupil
34—howl
35—rat
36—deposits for preservation
38—lost color
41—enclosure for confining birds
44—established value
45—mountain range of central Europe
46—Salt
47—Headed piece of metal used for fastening
49—Negative
51—Egyptian sun god

Herewith is the solution to yesterday's puzzle.

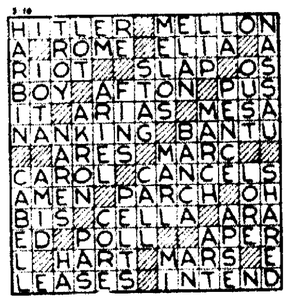

Copyright, 1932, King Features Syndicate, Inc.

KITTY FREW

by JANE ABBOTT

Copyright—Jane Abbott.

CHAPTER THIRTEEN

Ultimatum.

POUND was telling Mrs. Frew that Griffith was at the door with the car. They went away; Kitty heard Pound going from the drawing room with the tea things.

She went swiftly up the stairs; she shut the door of her room — Gar's room—behind her. Standing against it, she stared about her for a moment, as if the familiar things in the room had taken on strangeness. Gar's things, for the most part; her own few possessions seemed scarcely to show. She bathed, running the water to almost scalding heat, yet so hot was she still with anger that she felt it cool. She dressed, her fingers moving mechanically.

Before her mirror she suddenly put down her brush. Why, that girl facing her wasn't Kitty Brandon! She gave a short half-laugh. Her chin—it was funny—thrust out! And then she remembered what David had said about her chin, other things David had said. "If you have a chance—"

And now she had her chance, right in her hand. She and Gar could go to a hotel for tonight and tomorrow they'd find a furnished apartment, a home secure from that woman's scheming.

She put on the dress she had traveled in, coming to Winton. She dragged her suitcase out from the depths of Gar's clothescloset and began to pack her clothes in it, a little heedlessly. She had just taken the new yellow chiffon from its hook when she heard Gar's step on the stairs outside. She dropped it to open the door.

"Gar!" She clung to him. Oh, he was so big, so dear. Gar, it's so good to feel you!"

Then she straightened a little away to look up at him. She kept tight hold of his hand as she drew him into the room. "Now tell me all about it!"

"It's going to be great, Kit. Decker caught Marge's ideas right off. We're going to keep the barn effect, the rafters and things—"

"But, Gar, I mean—your father! What did he say about the job?"

Gar was taking off his coat. He did not notice the pleading on Kitty's face. "Oh, that," he answered easily. "I didn't see dad. I talked it over with the mother, and she advised against it. She thinks I ought to stick around home this winter and give my time to this new theater venture. We're fixed comfortably, and it isn't as if dad couldn't afford to keep us. Say—we've got to get dressed, Kit. The bunch is going to the Hoffman for dinner. Somerset's going with Marge. Red's in a stew about that. Fix the studs in my shirt, will you, sweet? I'll jump into a bath."

Kitty took a dress shirt out of Gar's bureau. She put in the studs and spread the shirt out on the bed. She found a collar and a tie and put them beside it. Socks—She was shivering; her whole body felt cold, numb, her brain a dead thing.

There was something she had to tell Gar, something she had to do—She took up the yellow dress, vaguely aware that it had to do with her purpose, and was standing, staring dumbly down at it when Gar emerged from the bathroom, rubbing his curly hair with a towel.

"That's right, Kit—wear that. It's going to be a big night tonight."

His words, his tone released her brain from its numbing weight. She faced him, crushing the yellow dress in her hands.

"I'm not going tonight, Gar."

He saw her face, then. He stared at it, puzzled, frowning a little.

"Not going? What's the big idea?"

"I'm not going out with you any more until you can pay for our pleasure with money you've earned."

She could let in a faint surprise at the steadiness of her tone.

Gar's frown deepened. "Oh, lord are you going to begin that old song? Well, you can't mind if I go without you."

"I can't mind it as much as the humiliation of going with you and knowing that your mother is buying you!"

But Gar did not hear that. His angry glance had gone to the half-packed suitcase.

"What's this? Going back to the chickens and the pigs? Well, remember me to them and to Aunt Jemima and Uncle Joshua—"

He looked so like an angry, spoiled boy, his hair rough, his suspenders hanging, his fingers fumbling with his collar, that a part of Kitty wanted to laugh, to manage the unruly collar button, to smooth his hair, to kiss away the dark scowl. But she did not move. She dropped the yellow dress she had been crushing in her arms to the floor.

"I am not going to stay in this house another night. When you are ready to support a home I'll come back to you." Again she felt that surprise at the coolness with which she could answer.

"You will, will you? That's kind." Gar was savagely dragging on his clothes. He turned his back to Kitty. She scarcely stirred until he had finished dressing and had gone out, slamming the door behind him.

She had no feeling of hurt or heartache, only her driving need of escape. She finished packing her clothes. She shut the bag and put on her hat and coat and gloves. She took up her purse—then she looked at it in dismay.

She had only $10. That was not enough to take her home, though not until Gar had spoken of it had she thought of going home.

David—He'd help her, of course. She went to the telephone. "Park, 893." Strange that she remembered it! And when his voice came over the wire: "David, can I see you at once?"

To Be Continued.

Iberia News

IBERIA—Mr. and Mrs. Charles Seiter and son were Sunday visitors of Mr. and Mrs. Russell Seiter of Caledonia.

Mrs. C. C. Healea and children of Waldo spent Sunday with Mrs. Rosa Mead.

The Parent-Teachers' meeting will be held at the community hall Tuesday, March 22, at 7 p. m. instead of 8 p. m. John McSweeney, director of public welfare, will be the speaker and his subject will be "Our State Institutions."

Mrs. Henry Zimmerman, who has spent the winter in Galion, returned to her home at Iberia Sunday.

The special meetings which were held at the Methodist church during the last two weeks are continuing on this week.

Mrs. Hazel Kinney made a business trip to Mt. Gilead Thursday.

Chester Burkhart of Galion and James Cress were visitors of Mr. and Mrs. Herbert Burkhart Friday evening.

Mr. and Mrs. Charles Seiter and son spent Wednesday with Mr. and Mrs. Fred Seiter west of Iberia.

Mr. and Mrs. Russell Seiter and daughters of Caledonia were recent visitors of Mrs. Clara Poast.

Raymond Burkhart of Bucyrus spent Sunday afternoon with Mr. and Mrs. Herbert Burkhart.

Dale Riggs, Paul Shelton and Edwin Riggs made a business trip to Cleveland Saturday.

Mr. and Mrs. Frank Bailey and daughter of Marion spent the week-end at the L. M. Thompson home.

Mrs. Edna Burkhart and children of Bucyrus spent Sunday with Mr. and Mrs. John Furniss.

Mr. and Mrs. Olan LaRue spent the week-end visiting with relatives in Lima.

Miss Ruby Thompson is spending this week with Mr. and Mrs. W. L. Warwick of Caledonia.

Mr. and Mrs. Lee Rinehart and children spent Sunday with Mrs. Emma Rinehart of Johnsville.

MEAT
THURSDAY SPECIALS
Lean Pork Steak, lb..... 10c
Dixie Bacon Squares, lb.... 10c
FISH AND OYSTERS
Small Wieners 2 lbs. 25c
Tender Beef Steak, lb..... 15c
UNITED MARKET
130 E. CENTER ST.

THE NATIONAL
139 W CENTER MARION
Value-Style always in Clothes for Men Women Children
WEEKLY PAYMENTS

At Your
Serv-U-Wel Market
Serv-U-Wel Flour
24½ lb. sack
43c
Serv-U-Wel Coffee
lb. 29c

MORE! MORE! MORE!
Pancakes so delicious You Can't Get Enough!

NOT merely "nice pancakes"—golden layers of luxury! Dainty discs of delicious flavor.

Soya Flour makes the difference! Perfectly blended with choice wheat flour and other wholesome ingredients, Soya makes it possible to serve you a new food delight — pancakes of ravishing goodness with a new, nut-like flavor. Vitamins? Minerals? ALL of the essential ones. And honest proteins for growing boys and girls.

Kreemex is the name to remember! Kreemex Self-Rising Pancake Flour. Your grocer will tell you it is taking this town by storm. Order a package—now!

Soya Flour makes the difference!

ALLIED MILLS, Inc., Chicago
Capital City Products Co.
Columbus, Ohio, Distributors.

KREEMEX PANCAKE FLOUR

Cut your costs of colds with the new Vick Plan for better "Control-of-Colds." Get the new Vicks Nose Drops and use with Vicks VapoRub.

THURSDAY SPECIALS
Oleomargine, 2 lbs 25c
Bulk Coffee, 2 lbs. 29c
Bulk Cocoa, 2 lbs. 25c
Bulk Popcorn, 3 & 4 lbs . 25c
Corn Meal, 10 lbs. 25c
Potatoes, No. 1 Per Bu. . 59c
Rolled Oats, 5 lb Bag .. 25c
Bulk Macaroni & Spaghetti 3 lbs. 25c
Spaghetti Dinner Reg. Size 25c
A FULL LINE OF FRESH AND CURED MEATS
Phones 2111 - 4294.
SHORTLINE
Sew-U-Wel
487 W. Center St.

BUEHLER BROS INC
119 N. Main. Phone 4150.
THURSDAY SPECIALS
Loin Round STEAK 15c
Lean Pork CHOPS 12½c
Diamond Brand BACON 12c
Fresh Side PORK 10c
EXTRA SPECIAL
Home

Kroger's
Jewel Coffee 3 lbs. 49c
FLOUR Large sack, 24½ lbs. 39c
FIG BARS Fresh 2 lbs. 19c
OLEO ..... 2 lbs. 15c
Peanut

NOW IS THE TIME TO HAVE YOUR EASTER CLOTHES DRY CLEANED by ANTHONY'S

1932 Marion Travel Contest
We give votes with every dollar purchase
Deposit votes at our store.
ERIE RAILROAD
MARION MERCHANTS — THE MARION STAR

LADIES' DRESSES DRY CLEANED & PRESSED $1.00 AND UP
LADIES' COATS DRY CLEANED & PRESSED $1.00 AND UP
MEN'S SUITS DRY CLEANED & PRESSED $1.00
MEN'S TOPCOATS DRY CLEANED & PRESSED $1.00
HATS CLEANED
MEN'S HATS 75c
LADIES' HATS 50c
A FEW DAYS AWAY
Your Garments to
ONY'S
CLEANERS

Christians Trip Waldo, 44-42 To Take Church Titl

LOSERS FORCE GAME INTO EXTRA PERIOD

Market & Lewis Five Wins as Seventh Y Tournament Gets Under Way.

Central Christian Sunday school basketball team added new laurels to those already won last night by turning back Waldo Reformed church team, 44-42 to win the city-county court championship. One overtime period was played before the Christians won out by the two-point margin. Central Christians recently won the city championship and Waldo is the winner of the county church league.

Two other games were played on the Y. M. C. A. court last night as the seventh annual Y county cage tournament got under way. The Casic Torch club team, a class B competitor, won from the Vernon Aces by a 27-10 score and the Markert & Lewis five of Marion turned back the Blayney Buicks of Mt. Gilead 39-24 in a class A clash. The tornament will continue on the Y court tonight with a pair of girls' division contests.

Play Overtime

Central Christians and Waldo Reformed put on a great contest for the church championship. Waldo trailed the Christians most of the way until a last period rally brought about a 39-39 deadlock as the final gun cracked and forced the game into an overtime period. The Christians led by a 24-20 score at the halfway point.

W. Rengert and H. Strine led the scoring for Waldo with 13 and 15 points respectively. Vic Gillis racked up 14 for the Christians and Lantz added another 13.

It took almost half of the first period for the Markert & Lewis five to get under way in the battle with the Blayney Buicks of Mt. Gilead but when the haberdashers finally got started the Mt. Gilead five was left far behind.

With Ben Gilmore and Bud Partridge leading the scoring attack, Markert & Lewis took a 6-8 lead by the end of the first period and ran the count to 18-4 by the end of the first half. The Buicks failed to do much about getting back in the game in the third period but rallied in the final frame and outscored the winners by a considerable margin. The lead, however, was too great to overcome in a single frame.

Gilmore scored 14 points and Partridge 10 for the winners. K. O. Kunkler, a star of the well-known Isaly dairy teams of a few years ago, played center for the Haberdashers and garnered a total of six points.

The Casic Torch club had little difficulty in recording a victory over the Vernon Acres. With Crowe leading an assault on the net which accounted for 11 of the team's 24 points, the Casic five coasted through the game with no more than average difficulty.

Lineups and summaries:

Waldo			Christians		
Conwell, f	3	4	Caris, f	2	0
W. Reng'rt, f	6	1	Lantz, f	6	1
C. Strine, c	2	0	Pollack, f	2	1
Gerfen, g	0	0	V. Gillis, c	5	4
E. Rengert, g	0	0	J. Gillis, c	0	0
H. Strine, g	6	3	McAninch, g	4	0
			Geissler, g	0	0
Totals	34	8	Totals	38	6

Waldo	10	10	8	11	3—42
Christians	13	11	12	3	5—44

M. & L.			Buicks		
Gilmore, f	6	2	Hart, f	0	0
C. Evans, f	1	0	St. Clair, f	2	1
J. Evans, f	1	0	Burklew, f	0	0
Kunkler, c	2	2	Belt, f	3	3
Lewis, c	1	0	Thompson, c	3	2
Partridge, g	5	0	Jolly, g	0	0
Sawyer	1	1	Murray, g	1	0
Totals	17	5	Totals	9	6

M. & L.	6	12	11	10—39
Buicks	3	1	6	14—24

Casic Club			Vernon		
Crowe, f	5	1	Keller, f	1	0
Danner, f	2	0	Markwith, f	0	0
Ruzzo, c	1	0	Caldwell, c	2	1
Weller, g	1	0	Underwood, g	1	0
Goerlich, g	4	0	Bourquin, g	0	1
			Copeland		
Totals	13	1	Totals	5	2

Casic Club	3	8	6	10—27
Vernon	2	1	2	5—10

Referee: Gallant (Bluffton).

GIRLS' TOURNEY STARTS TONIGHT

The girls' division of the Y county basketball tournament will get its first taste of competition tonight on the Y court. The Claridon Independpendents will meet the Waldo Independents in the first game, to start at 7:30 p. m. Following the Claridon-Waldo clash, the Marion Business college girls will collide with the LaRue Independents. There will be no boys' games tonight.

The lineups of all of the four girls' teams will be dotted with former scholastic stars of the district surrounding Marion.

NOTICE OF APPOINTMENT

Estate of N. Otto Bishop, Deceased.

Notice is hereby given that Edna Harman Bishop has been appointed and qualified as Executrix of the Estate of N. Otto Bishop, late of Marion County, deceased.

Dated at Marion, Ohio, this 7th day of March, A. D. 1932.

OSCAR GAST,
Probate Judge, Marion County, O.
Case No. 11330

DON'T GET CAUGHT

Without Automobile Insurance.

Figure With Us For a Saving on New Rates

Carl Watrous, Agt.

Ohio Farmers Ins. Co.

W. Gordon Stair—
Lawrence Davis
Solicitors

133 E. Center Phone 5256

EL PRODUCTO

MILD? *of course!*

Yes-it's mild—

so mild you can smoke it all day long.

But, with that mildness comes a sparkling character that gives real enjoyment, and it's distinctive because the blend cannot be copied. You just can't beat El Producto for Quality! Try it! *Many sizes—10c to 25c*

Bouquet 10c

WHAT SIZE PLEASE?

G. H. P. CIGAR CO., Inc. Phila., Pa.

Cleveland Distributing Branch, 418 Frankfort Avenue, N. W., Cleveland, Ohio

A NEW PRICE THIS SPRING

Young Men's Suits

$19.50

Extra Pants

$4

Smith's

HORNSBY TO REPLACE CUB RECRUITS WHEN BRUINS NEED ADDED PUNCH

Rogers Hornsby, Chicago Cub pilot, is going to keep Stanley Hack and Billy Herman, rookie third and second basemen, under close scrutiny during the 1932 season, and the minute he detects a falling off in batting the Rajah himself is going to step in. Hornsby expects to appear in around 100 games.

• • •

By The Associated Press

CHICAGO—Unless his new talent gives him some agreeable surprises in the form of base hits, Rogers Hornsby will be in the Chicago Cubs' lineup more often next season than he was in 1931.

Never considered a sensational fielder, the Rajah, now 36, still feels his batting power and skill is such that he can be of real service in a playing capacity.

He expects to play in about 100 games, approximately two-thirds of the scheduled list.

The lack of batting punch, Hornsby thinks, may be keenly felt next summer with Hack Wilson gone, Riggs Stephenson's legs ailing, and Charles Grimm and Gabby Hartnett beginning to slow up.

Kiki Cuyler will be back in the outfield, and Woody English, shortstop, has made his mark as a fielder and hitter.

But the rest of the line-up is in the experimental stage, and batting power is more doubtful than fielding class.

Stanley Hack and Billy Herman, rookies tentatively listed for third and second base, respectively, may find their manager supplanting them frequently in the coming campaign in games where a few timely bingles will make a big difference.

Bill Jurges is another third sacker of unproved ability at the plate, while Vince Barton, Danny Taylor, Johnny Moore and Mike Kreevich are outfielders who may find it hard to duplicate the swatting accomplishments of Wilson and Stephenson.

Hornsby ran into physical hardships in 1930 when he had an operation to remove a bone growth on one heel and, shortly after recovering, fractured his other ankle. He looked slow afield last season but his batting eye seemed to have lost none of its keenness or his shoulders their driving power.

He plans an intensive conditioning campaign for himself at the Cubs' Catalina Island camp in an effort to recapture his old agility.

MARION QUINT TO PLAY IN TOURNEY

The basketball team of the Marion chapter of De Molay will compete Saturday in the state De Molay tournament at Toledo. Nine teams will take part in the tourney. The teams are Marion, Zanesville, Bowling Green, Painesville, Toledo, Dayton, Lima, Cleveland chapter and Thomas Jones chapter of Cleveland.

Marion will play Zanesville in the first tourney game at 10 a. m. Saturday and if victorious in that start will meet Bowling Green in the second game at 2 p. m. The finals will be played Saturday night.

Players on the Marion De Molay team are Jack Ling, John Pickerel, Junior Clay, Starling Somerlot, Russell Harrold, Oliver Hagen, Everett Williams, Kenneth Crawford, Paul Hunt, Raymond Harrold and Bill Roush.

Golden Glove Finals

Friday Night

Best Reserve Seats Going Fast. Call 2807, or Markert & Lewis at Once

Price 75c

NOTICE OF APPOINTMENT

Estate of Callie G. Landes, Deceased.

Notice is hereby given that William E. Landes has been appointed and qualified as Executor of the Estate of Callie G. Landes, late of Marion County, deceased.

Dated at Marion, Ohio, this 7th day of March, A. D. 1932.

OSCAR GAST,
Probate Judge, Marion County, O.
Case No. 11547

LEGAL NOTICE

Case No. 23208

Richard S. Peters, residence unknown, will take notice Evelyn B. Peters filed her petition against him in Common Pleas Court, Marion County, Ohio, praying for Divorce from him for Gross Neglect of Duty and Extreme Cruelty. Case to be heard on or after March 22, 1932.

EVELYN B. PETERS.
Homer E. Johnson, Attorney.

READ THE WANT ADS

Around the Training Camps

By The Associated Press

NEW ORLEANS, La. — There was rejoicing in the Cleveland Indians camp today over the belief that for the first time in several years the Tribe will have a dependable left-handed pitcher. Thornton (Lefty) Lee held the Toledo Mud Hens hitless and scoreless and only issued one pass in the three innings he worked yesterday. The Tribe won the nine-inning exhibition 6 to 2.

• • •

WEST PALM BEACH — Defeated by the Yannigans 5 to 4, in their first clash yesterday, the regulars of the St. Louis Browns today were to meet the second stringers in another six-inning game. "Goose" Goslin, Benny Bengough and Westcott Kingdon made a home run each in yesterday's abbreviated "game."

• • •

ST. PETERSBURG—Bill Aker's charley horse is proving more serious than was at first supposed. Charley horses are his stumbling blocks. Last training season, while with the Tigers, Bill spent the opening days in the same manner.

• • •

LOS ANGELES — Lance Richbourg, who was obtained over winter from the Boston Braves, may land the clean-up job in the Cub batting order this year.

The ex-Brave was shuffled into that important role yesterday for the seventh exhibition game against the New York Giants and greatly pleased Manager Rogers Hornsby. In two other shake-ups in the Cub batting line, Billie Herman batted second While "Woody" English was in sixth.

STORM SIGNALS UP FOR TENNIS STARS

By The Associated Press

NEW YORK, March 16—Storm signals were hoisted for all three members of the French contingent in the national indoor tennis championships today.

Jean Borotra, defending champion, ran up against Berkeley Bell of New York; Christian Boussus was matched with Gregory S. Mangin of Newark, and Antoine Gentien tackled Julius Seligson of New York.

Borotra and Bell, a step ahead of the field, gained the quarter-finals yesterday with straight set victories. The French veterans turned back young Eddie Jacobs of Baltimore, 7-5, 6-3, while Bell was disposing of Ernest Koslan of Hamilton, N. Y., 6-2.

EXHIBITION BASEBALL

By The Associated Press
Yesterday's Results

Pittsburgh (N) 8; Missions (PCL) 2.

Cleveland (A) 6; Toledo (AA) 2.

New York (N) 8; Chicago (N) 7.

Detroit (A) 9; Oakland (PCL) 2.

New York (A) 3; Boston (N) 2.

Brooklyn (N) 9; Philadelphia (N) 2.

Brooklyn (N) 9; Philadephia (N) 8.

St. Louis (N) 6; Indianapolis (AA) 5.

Newark (IL) 9; Philadelphia (A) 5.

Washington (A) 5; Baltimore (IL) 4.

Twenty-seven athletes earned football letters at Pacific university, Forest Grove, Ore., last fall and only two will be lost by graduation.

SPECIAL
ALL FELT
HATS

Cleaned and Reblocked Perfect **50c**

We Outdo All Others

MARION HAT SHOP

Opposite Courthouse.

GOLDEN GLOVES BOYS TO BATTLE FRIDAY FOR FIGHT CROWNS

Ten Bouts Scheduled for Simon Pures in Eagles' Hall Arena.

Two semi-final and eight championship battles are on the books for Friday night of this week at the Eagles' hall when the first Golden Gloves amateur boxing tournament is brought to a conclusion here. The battles this week will mark the third set in which the best amateur mitt slingers in this section have banged each other around the squared circle in quest of the eight awards which go to the winners of the eight divisions of fistic warfare.

K. O. Stout and Don Greenland, both Marion pugilists, will open the warfare Friday when they stack up against each other in a three round semi-final clash at 138 lbs. Frankie Blue of Marion and Bob Little of Upper Sandusky will battle it out in the second three round semi-final at 154 lbs.

Finals Scheduled

When these two three rounders have been completed the boys who have already fought their way up to a shot at the championship of their particular division will swing into action. Paul Kappale and Howard Hostetter, a pair of 114 pounders, will battle it out for the featherweight championship.

In the next conflict, K. O. Rinkert of Bucyrus will lock horns with Eddie Collins of Marion in the 120 pound class.

Bob Smith and Harry Miller of Marion, a pair of 135 pounders, will trade wallops in the next four round title clash after which Art Amick and Mutt Kellogg, both of Marion, will battle it out at 145 pounds.

Byron Warfel of Upper Sandusky and George Spawn of Marion will settle their argument over the 165 pound crown in the next fight and the 170 pound title will be at stake when Harold Seber of Delaware and "Tuffy" Rowland of Bucyrus meet in the next bout.

Semi-Finalists Return

The boys who fought in the first two semi-final bouts will return for action in the last two fights of the 10-battle program. The winner of the K. O. Stout-Don Greenland mixup will meet Joe Rathell. Ralph Barnhart will battle the winner of the Frankie Blue-Bob Little fight in the last contest of the program. Both Rathell and Barnhart are Marion boys. The Seber-Rowland championship battle will be the only one of the entire card which will match two out-of-town boys.

All of the championship bouts will be four rounds. The two semi-finals bouts will go three.

Cooper Batteries

13 Plate—$4.95 Exchange

Malo Bros.

INSURANCE

In this Agency Is Your Fortress of

PROTECTION

We write every form and Life.

Frank M. Knapp

Phone 5117. 123 S. State St.

REDUCED PRICES

Budweiser
Blue Ribbon
Red Top **49c**
(3 lb. Can) Per Can

Cream of Barley
Powder Malt **59c**

THE BIG 3 MALT CO.

Corner Center and State.
Phone 6314.
Open 8 A. M. to 8 P. M.
Saturday 8 A. M. to 10 P. M.

SUPER SPLINT

Forked Lump Coal Per Ton

$5.00

A Good Blocky W. Va. Coal at a Bargain Price

THE E. F. PATTON & SONS CO.

Coal & Builders Supplies
182 Erie St.
Phone 4168

Fireworks Fail To "Explode" N.C.O. League Moguls Conv

Despite the widely heralded belief that considerable fireworks woud be "shot off" when the governing board of the North Central Ohio league met yesterday, nothing of unusual importance came out of the session.

The recent withdrawal of Bucyrus from the circuit and the possible application of at least one other school to take the place vacated by the Redmen had been expected to cause considerable discussion. However, the league rulers took the stand, K. H. Marshall of Harding High school says, that Bucyrus had withdrawn and there was nothing to be done about it so a long discussion would not be necessary.

No new member will be added to the league this year, Marshall stated on his return from the meeting. Tiffin Junior Order home of Tiffin has indicated a de get in the league but has n formal application and no tion will be extended the this year.

The board discussed the ing of officials for the next ball season and voted to allo six cents a mile one way penses. The list of officials named.

Commission To M

The City recreation baseba mission will convene tonigh Y. M. C. A. at 7 p. m. It the first meeting of the com since it reorganized for th last week. Several subjec portant to the coming softb son here, will be taken up meeting.

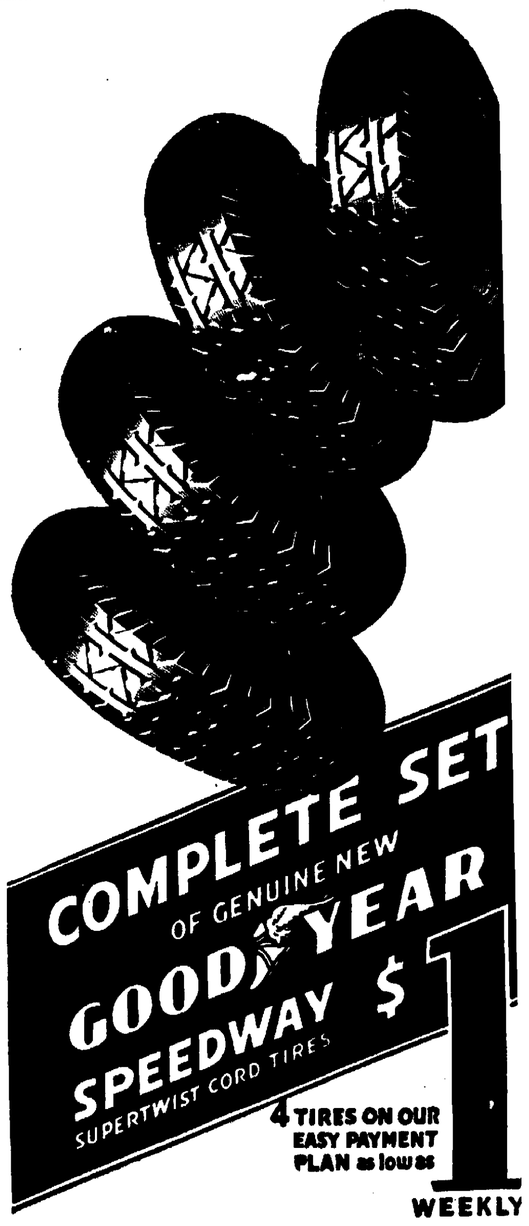

PLAY SAFE!

Buy a make you can trust. Ride with pride on genuine GOODYEARS—quality tires built by the largest rubber company in the world.

Look at these Features

1. Goodyear lifetime guarantee.
2. Goodyear name and house flag on sidewall.
3. Full Oversize.
4. Built with Supertwist Cord Goodyear patent.
5. Husky heavy tread.
6. Deep-cut traction.
7. New in every way.

Expertly Mounted Free

SMALL WEEKLY PAYMENTS

Full Oversize	4 TIRES	4 TIRES 4 TUBES
30x3½ Cl. Reg.	$1.00 a week	$1.20 a week
29x 4.40-21	$1.05 a week	$1.30 a week
29x 4.50-20	$1.14 a week	$1.38 a week
30x 4.50-21	$1.16 a week	$1.40 a week
28x 4.75-19	$1.26 a week	$1.60 a week
29x 4.75-20	$1.28 a week	$1.62 a week
29x 5.00-19	$1.44 a week	$1.72 a week
30x 5.00-20	$1.46 a week	$1.74 a week
31x 5.00-21	$1.52 a week	$1.84 a week
28x 5.25-18	$1.64 a week	$1.92 a week

NOTICE!

You can buy ANY type of GOODYEAR Tire or Tube on Easy Payments

TIRES: Airwheel, Double Eagle, Heavy Duty A. W, Std. All-Weather, Pathfinder

TUBES: Zeppelin, Puncture-Sea, Heavy Duty, Standard, Pathfinder

Trade Your Old Tires for GOODYEAR ALL-WEATHERS

Heavy Duty Truck Tires

FAMOUS GOODYEAR PATHFINDER	32x6	6.00-20
	$26.50	$14.50

Good Used Tires, $1.50 Up. Expert Tire Vulcanizi

FREE! $200 WEEKLY CONTEST BLANKS

TUNE IN (station) Goodyear Radio Programs, Sat. 9 p m., Wed. 8:30 p. m. WTAM.

Open 7 a. m. to 6 p. m.
Saturday 7 a. m. to 9 p. m.

Mapes Tire Co

Phone 2160. 146 S. Main

LIGHTS OUT, BOYS

Final Act of Babe Ruth-Col. Ruppert Play Ready To Start.

By The Associated Press

ST. PETERSBURG, Fla., March 16—That celebrated dramatic sketch labeled the "Signing of Babe Ruth," with sound effects, was due for the big climax today, with our hero wielding a fountain pen in the act of helping Col. Jacob Ruppert save the old Yankee homestead.

Barring some villainous hitch in the old-fashioned script, the Babe and the Colonel were expected to reach a final agreement at a conference today.

The consensus is that Ruth will win a compromise from his employer to the extent of getting a presidential salary of $75,000 for 1932 only.

Up to a late hour neither the Babe nor the Colonel had in so many words indicated any recession from their original positions, the athlete insisting upon $80,000 for one year and the owner standing pat on $70,000.

Ruth, although declining to discuss any figures, said he expected to sign today.

LIONS PLACE THREE ON HONORARY TEAM

By the Associated Press

NEW YORK, March 16—Columbia places three men and Yale and Cornell one each on the all-league team picked annually for the Associated Press by the six coaches of the eastern intercollegiate basketball league.

Columbia's representatives are Captain Lou Bender and Dave Jones at the guard posts and Owen McDowell at center. The forwards are Lou Hatkoff of Cornell and Earl Nikkel of Yale.

GROLL SHOOTS 403 BUT LOSES MATCH

Lloyd Groll cracked out a total of 403 points last night in a pistol club match at the police station range but even this high score wasn't enough to enable his No. 3 team to chalk up a victory. Groll's team could collect a total of only 1668 points against 1685 for the No. 4 team led by Lawrence Schneider.

High scorers for the winning team were Schneider with 376 and C. F. Keeler with 328. Groll was high point man for the losers with his 403 and Grant S. Price was second with 338.

SAN ANTONIO—All the experts who laughed right out loud in front of Lew Fonseca when the White Sox manager announced plans to convert big Smead Jolley from an outfielder to a catcher, were penning praises for the novel experiment today. Smead is making good as a backstop much faster and better than ever Fonseca expected.

• • •

BILOXI—Spurred by a 5 to 4 victory over the Baltimore Orioles in yesterday's opening game of the training season here the Washington Senators journeyed to nearby Gulfport today for a return contest.

• • •

LOS ANGELES—John McGraw, manager of the New York Giants, has discovered a new reason why he doesn't want Hugh Critz, second baseman, to have any more trouble with his throwing arm. McGraw doesn't want to move Freddy Lindstrom back to the infield.

• • •

ST. PETERSBURG — Henry Johnson, one of the New York Yankees best right handers, has returned to the training camp after several weeks' absence. He recently underwent an operation for appendicitis.

• • •

CLEARWATER—The boys are ringing the classics in on Professor Max Carey's Brooklyn Dodgers but they win just the same. On Sunday they played against Cicero of the Reds, and yesterday it was Virgil Davis and Homer Dudley of the Phillies.

GEORGE I. OVIATT, 20, IS CLAIMED BY DEATH

Candidate of Marion County May Die; Funeral To Be Friday.

[illegible] Oviatt, 20, died yesterday [illegible] p. m. at the home of [illegible] I. J. Gruber of [illegible] Sandusky pike, six [illegible] Marion. He had been [illegible] year.

His parents, Mr. and [illegible] Oviatt of Sanford. [illegible] sister, Miss Grace [illegible] and two other [illegible] Marguerite Benbow of [illegible] Mrs. Florence Perkins [illegible]

[illegible] June 1, 1911, in Ma[illegible] Oviatt, a native of [illegible] Pa. and Ethel Gruber [illegible] of Marion county. [illegible] member of the United [illegible] church in Columbus.

[illegible] will be conducted [illegible] p. m. at the Schaffner-[illegible] home on east Cen[illegible] Burial will be made in [illegible] Friends may [illegible] at the Gruber home [illegible] Friday when it will [illegible] to the funeral home [illegible]

Abel Fined $200.

Nick Abel, one of the proprietors of the Bull Dog restaurant on South Main street, who with his partner William Clay, was arrested Feb. 22 on an illegal possession charge after police had found two pitchers of whisky under a counter in the restaurant, was fined $200 and costs by Municipal Judge W. R. Martin yesterday. He was released under bond for the payment of the fine. The case against Clay is still pending, it was said this morning.

Your Eyes
Our Service
A PERSON MAY BOAST

That both his far and near vision are perfect. And apparently prove it. Which really may mean little or nothing. How about these questions? Do you see comfortably as well as well? Without straining your eyes? Without headaches? Without squinting or frowning? The correct answers to these answers are revealed by our examination.

NELSON BROS.
OPTICIANS
127 S. State St.

Stoltz Garage Announces the OPENING of Dodge and Plymouth Sales and Service on Saturday, March 19 on W. Center St.
(At the former Dodge location)
Mt. Gilead, Ohio.
S. S. Noggle, Salesman.
Frank Dawson, Serviceman.

TUNING UP!

Lou Gehrig, New York Yankee first baseman, is doing plenty of stick work at the Yanks' St. Petersburg, Fla., training camp. He's Babe Ruth's rival for home run honors and this picture shows him exercising his batting eye.

COMMUNITY CLUB WILL PRESENT PLAY

Members of the Clark School Community club will be hosts to the McMillin Community club in an exchange program Friday night at the school building three miles northeast of Marion on the Likens road. Members of the Clark community club presented a minstrel show at the McMillin school Dec. 11 last year.

The entertainment is scheduled to begin at 7:30 p. m. Those taking part in the play, "Uncle Si's Predicament," are Mr. and Mrs. Hoyt Boner, Mr. and Mrs. Robert Dawson, Mrs. Florence Smith, B. A. Bonham, Gorley Rodebeck, Miss Rita Bonham and Charles Sherman.

GRANGE MEMBERS ENTERTAIN GUESTS

Visitors were present from Montgomery and United granges at the meeting of Progressive grange last night in the grange hall southeast of the city. A musical program was presented by C. C. Culp's 15-piece orchestra of Marion. Plans were announced for the next meeting in two weeks when men of the grange will present the program. A social hour followed the business session and refreshments were served by a committee composed of Mrs. C. L. Bish, Miss Ruth Drollinger and Miss Martha Kaufman.

Honored on Anniversary.

Arthur Knickel was given a surprise party on his twenty-third birthday anniversary at his new home east of Prospect by his wife and Mrs. Verre Yaeger of Delaware. After entertainment, refreshments were served. Guests were Mr. and Mrs. Keg, Mr. and Mrs. Mackley and son Earl, Mrs. Smith of Marion, Mr. and Mrs. Raymond Cheney and son Eugene, E. E. English, Verre Yaeger of Delaware, Mr. and Mrs. Ponell Yaeger of Radnor and Mr. and Mrs. George Shepard of Prospect.

Assigns Property.

The LaRue Grain & Supply Co. has made an assignment of its property to Carl E. Jones for the benefit of its creditors. The assignment was filed in probate court yesterday, listing the company property as $4,000 worth of real estate.

EQUIP YOUR CAR WITH
MARATHON TIRES
At Prices That Will Suit Your Pocketbook.

MARION MERCHANTS 1932 Marion Travel Contest THE MARION STAR
We give votes with every dollar purchase
Deposit votes at our store.
ERIE RAILROAD

Your Dollar Buys More Here!

MARATHON REGULARS

	Tire	Tube		Tire	Tube
30x3½ Reg.	$2.96	$ .78	32x4 O. S.	$6.33	$1.15
30x3½ O. S.	3.94	.88	33x4 O. S.	7.00	1.15
31x4 O. S.	6.15	1.15			
	Tire	Tube		Tire	Tube
29x4.40-21	$3.94	$ .88	29x4.75-20	$4.94	$ .88
29x4.50-20	4.24	.88	29x5.00-19	5.29	1.05
30x4.50-21	4.30	.88	30x5.00-20	5.47	1.05
28x4.75-19	4.85	1.05	31x5.00-21	5.64	1.10
	Tire	Tube		Tire	Tube
28x5.25-18	$6.12	$1.05	29x5.50-19	$6.83	$1.22
29x5.25-19	6.31	1.05	30x5.50-20	7.00	1.42
30x5.25-20	6.33	1.05	32x6.00-20	8.00	1.42
31x5.25-21	6.50	1.10	33x6.00-21	8.05	1.48

A Complete Stock of all sizes for all Cars and Trucks in both Marathon Regular and Heavy Duty Type.

Universal Tire & Supply Co.
(2 Stores)
14 N. Main St. Phone 2011. 253 W. Center St.

Folks Come from 40 Miles Around Marion To Choose Where Good Clothes Cost Less

EASTER

Thursday, Friday and Saturday Are Three Great Easter Outfitting Days!

Easter Special in Hart Schaffner & Marx Suits

Every High School Junior and Senior May Enter this Contest.

MARION MERCHANTS 1932 Marion Travel Contest THE MARION STAR
We give votes with every dollar purchase
Deposit votes at our store.
ERIE RAILROAD

Men Who've Been Accustomed To Paying $30 to $40 for Their Easter Suits Will Marvel at This Value!

$22.50

When You Can Buy Hart Schaffner & Marx Quality, Tailoring and Style at Such a Low Price There's No Need to Be Satisfied with Less Than the Best

ONLY the world's foremost clothes makers could produce such a surprise value. Hart Schaffner & Marx have been leaders in style, tailoring, quality and values for more than 50 years. Th ir tremendous resources, designing, skill and tailoring ability combine with gigantic quantity production to produce the outstanding suit value of 1932. New Models, New Patterns, New Colors and the price is only $22.50.

Other Hart Schaffner & Marx New Spring Suits at $25 and $30

A Value Treat in Clothcraft Suits and Topcoats Right in Time for Easter Wear

Hundreds of Clothcraft Men's and Young Men's New Spring Suits in an unlimited selection of patterns and colors at $15

$15

Think of Buying Smartly Tailored Topcoats in the Spring Season's Newest Models, Patterns and Colors at only $15

An Economy Clothing Message That Will Stir Every Thrifty Minded Man and Young Man to Action

YOU know the guaranteed quality of Clothcraft Clothes; your father and grandfather before you have known their sterling worth for three-quarters of a century. We've been selling them ever since we've been in business and never in our entire history have we been able to equal this Super-Value. When Clothcraft Clothes can be bought for only $15 we know your own keen sense of values will stir you to quick action. Hundreds to choose from, unlimited selection of models, patterns and colors. Every garment carries the Clothcraft guarantee of satisfaction.

DeLuxe Clothcraft Suits and Topcoats $18.50 – $20.00

Men, Young Men and Boys...

You'll Find It a Real Pleasure

To choose your Easter outfit from our immense stocks where you will find unlimited selection in every price range.

We Clothe You

From Head to Foot

Two Easter Specials in

Spring Hats

$1.95

$2.95

Last season you paid considerably more (even at this value-giving store) for hats of this quality. There's a wide selection of new Spring models, roll and snap brims in all the new shades.

Schoble Hats

$4.95

These famous quality hats are sold exclusively in Marion at this store. You men who have been accustomed to paying $6.00 and $7 for Schoble's will appreciate this new low price of $4.95.

No Matter What Your Price Preference May Be

Our Shoe Dept.

Has a shoe for every foot and a price for every purse.

$2.50 up to $8.50

Peter's Shoes for Boys $1.95 to $3.00

Complete Stock of Rubber Footwear.

Sanforized Arrow "Trump" Shirts

$1.95

Arrow Trump shirts are Sanforized—Shrunk guaranteed to fit you permanently, no matter how often they're laundered.

Fruit of the Loom Shirts for Easter

$1.50

An endless selection of new Spring Patterns as well as solid colors at the new low price of $1.50.

These Young Men's Suits Have Two Pairs of Trousers at $20

Choice of Either an Extra Pair of Trousers to Match or an Extra Pair of All Wool White Flannel Trousers . . It's a Real Value Treat.

HIGH school graduates, juniors and young business men, here's a suit value specially planned for you. Smartt varsity styles, splendid woolens; new colors, blue cheviots, Oxford greys, Corona browns, Varsity tans, novelties. Sizes to 38; with 2 pairs of trousers at $20.

Boys' All Wool Suits

With Vest and Two Pairs of Knickers Special at only $6.95

The best Easter suit value in years, four piece models; coat, vest and 2 pairs of full lined knickers; all wool cassimeres and cheviots, tans, browns, greys and mixtures. It's no real accomplishment to offer a boy's suit at $6.95, (we have suits as low as $4.95) but when you can buy a suit of such fine woolens and tailoring as these at $6.95, it's a real bargain.

Other Boys' Suits at $4.95 to $10.95

Suits for High School Men!

With 2 Pairs of Trousers $15

Prep suits, Under-grad suits, suits for high school juniors and graduates, Varsity style set-in or patch pocket coats, two pairs of slack style long trousers in smooth fabrics and cheviots, all sizes to 36 at $15.

JIM DUGAN

LOCAL DAMAGE CASE SETTLED

Howard Andrews Gets $7,500 In Death of Wife at Upper Sandusky.

Special to The Star

UPPER SANDUSKY, March 16—The $50,000 damage suit brought against the Pennsylvania Railroad Co. and M. Mahaffey of Marion by Howard Andrews of Marion, administrator of his wife's estate, was settled Tuesday morning and a jury was directed to return a verdict of $7,500 to Howard Andrews.

The case was the result of an accident that occurred April 5, 1931, when an auto containing Mrs. Howard Andrews, Harry Barrick and Mrs. Emma Mahaffey stalled on the Main street crossing of the Pennsylvania railroad in this city and was struck by an eastbound freight. All of the occupants of the auto were injured and Mrs. Andrews died on April 6.

The settlement was agreed upon without the case being heard and the jury, which had just completed hearing another case, was directed to bring in a verdict. The railroad company paid $6,000 and the balance is said to have been paid by an insurance company and represents the liability of the owner of the car in which Mrs. Andrews was riding.

Andrews was represented by Attorneys Fuerst & Brown of Cleveland, Attorneys A. K. Hall and H. L. Mason of this city, represented the defendant, M. Mahaffey, and Attorneys Neville & Cory of Lima, the railroad company.

M. E. BROTHERHOOD ELECTS OFFICERS

MARYSVILLE, O., March 16—At a meeting of the Union County Methodist Brotherhood held at Plain City, Frank E. Riley of Richwood, was chosen president for the coming year; J. R. Rinehart of Plain City, vice president; and Charles Mills of Marysville, secretary-treasurer. Milton Southard of Marysville, is the retiring president. A recommendation was made that the churches of Lafayette, West Jefferson and Lilly Chapel, which are in the Springfield district, be invited into the Union County Methodist Brotherhood. Rev. D. L. Browning of London, made the principal address.

New County Surveyor

MRS. LOU E. GRAHAM

• • •

MARYSVILLE, March 16—Mrs. Lou E. Graham of Marysville is probably the only woman in the state to hold the office of county surveyor, and is the second woman ever to hold a public office in Union county, both by appointments.

Mrs. Graham was chosen surveyor by the county commissioners to fill out the unexpired term of her husband, Alvi Graham, who dropped dead recently while overseeing the dredging of a ditch near Broadway. There were several candidates for the position.

Mrs. Graham is a graduate of the Watkins High school and attended Ohio Northern university at Ada. She is very familiar with the work in the surveyor's office, being a deputy during the five terms her husband was surveyor. She will have charge of the office work while Walter Griffith will have charge of the field work.

Cager Injured.

MARYSVILLE, O., March 16—Calvin Calhoun of Ostrander and member of the high school basketball team, district class B champions, suffered a fractured collar bone and other injuries when he ran against a wire and was thrown to the ground. He is a son of J. C. Calhoun and is a substitute guard on the team.

23 SECTION MEN ARRESTED

Fined on Charge of Stealing Cigarets from Wrecked Cars.

Special to The Star

UPPER SANDUSKY, March 16—Twenty-three men were arrested Tuesday by Sheriff Lawrence Weatherholtz, Deputies Fred L. Jonas and Larry Maritz and C. & O. railroad detectives, charged with removing cigarets or other merchandise from wrecked C. & O. cars.

It is reported that most of the men arrested were employed as workmen at the wreck or were regular section men. Most of the arrests were made at the camp at Harpster where the men, who are from Delaware, Marion and Morral, stay.

Following the wreck a large group of workmen were rushed to the scene to begin clearing away the wreckage. During the day a car containing merchandise was unloaded and later the merchandise was reloaded on another train. It is alleged that the workmen took part of the merchandise during this time.

The men were arraigned before Justice of the Peace F. E. Weldaw late yesterday afternoon and each pleaded guilty to the charge. They were each given a fine of $10 and costs amounting to $18.17. One of the men gave bond for the payment of his fine while the others were placed in the county jail.

It is reported that additional arrests will be made as it is thought that more people are involved.

BUCYRUS WILL GET MISSIONARY MEET

BUCYRUS, March 16—The Columbus group of Woman's Foreign Missionary societies of the German Methodist conference, will meet in Bucyrus three days next June, for the last time as an organization separate from the English speaking conference. The convention will be held early in June. Approximately 300 women will attend from Columbus, Marion, Portsmouth, Galion, Hamilton and other cities.

Held to Grand Jury.

MARYSVILLE, O., March 16—Sheriff William Rausch and Deputy Robert Ackerman arrested Guy Elliott, 20, and placed him in jail on a charge of stealing a machine owned by E. A. Holycross. He pleaded guilty before Justice John H. Hartshorn and was bound over to the grand jury. He was unable to furnish bond and was held in jail.

Entertain Euchre Club.

RICHWOOD, March 16—The Hard Tyme Euchre club was entertained Friday night at the home of Mr. and Mrs. John Rider with Mrs. Durwood Shoup as assisting hostess. High score was awarded Mrs J. E. Cramer and Mr. A. P. Cramer. Guests of the club were Mr. and Mrs. Alfred Jolliff and Miss Helen Jolliff.

Named Y Head

DELAWARE, March 16—Vernon Holloway of Toledo is the new president of the campus Y. M. C. A. at Ohio Wesleyan university here, following his election Tuesday. Others elected included Edwin Beal of Bucyrus, a director.

ANNOUNCE MARRIAGE

GALION, March 16—Announcement is being made today of the marriage of Miss Margaret Nichols of Delaware and John Spears of this city. The marriage was solemnized March 7 in Newport, Ky.

Twelve different speeds are provided for a new electric washing machine with a control switch.

Weighing only one pound, a telephone has been invented to be attached to an aviator's helmet to enable him to converse by radio with land stations or other fliers within 200 miles.

LEGAL NOTICE

Notice is hereby given that sealed bids will be received at the office of the Service Director of the City of Marion until 12:00 o'clock noon on the 24th day of March, 1932, for the right and privilege of collecting and disposing of garbage and rubbish in the City of Marion, Ohio, for the period beginning April 1st, 1932, and ending June 30th, 1935; such collection, removal and disposition thereof to be subject to all provisions, conditions and restrictions of all ordinances now in effect in the City of Marion relating to garbage or rubbish collection or removal. Such bid or bids may include the purchase of all equipment now owned by the City used for garbage and rubbish collection and removal, an itemized statement of which may be obtained from the Service Director. All bids for the purchase of equipment shall be separately made and stated and shall not be made a part of any bid for the right and privilege of garbage and rubbish collection and removal.

All bids shall be made with the full and complete understanding that if the bidder is successful and a contract is entered into between the City and such bidder, such contract shall provide that local labor will be used in such work and all purchases of material and supplies will be made from local dealers so far as possible; and further that such bidder shall give bond in the sum of Ten Thousand Dollars ($10,000.00) for the faithful performance of such contract.

Each bid must contain the full name of every person or company interested in the same, and be accompanied by a bond in the sum of Five Hundred Dollars ($500.00) to the satisfaction of the Director, or a certified check on some solvent bank, as a guaranty that if the bid is accepted, a contract will be entered into and its performance properly secured. Should any bid be rejected such check will be forthwith returned to the bidder, and should any bid be accepted such check will be returned upon the proper execution and securing of the contract, which contract shall be subject to approval of the Council of the City.

The right is reserved to reject any and all bids.

Published in The Marion Star Feb. 17, 24, March 2, 9, 16, 1932.

Marion Ohio, February 16th, 1932.

E. O. UNCAPHER,
Service Director.

Dunkirk News

DUNKIRK—Dunkirk High basketball team lost the regional championship to Rossford in their final game Saturday night 29 to 25. Dunkirk won over West Unitey on Friday night by a score of 32 to 24. Several of the teams were unable to play on account of illness.

The marriage of Miss Lorraine Wykes, daughter of Mr. and Mrs. Charles Wykes of Dunkirk to Raymond E. Ault, son of Mr. and Mrs. J. J. Ault of near Kenton, was solemnized at the parsonage of the First M. E. church at Magnetic Springs, Wednesday morning. Miss Pauline Wykes, sister of the bride, and Sheldon Hahn were attendants. They will make their home on a farm near Kenton.

Virgil Spearman spent last week in Greenville.

Mrs. Carrie Freidley entertained members of Class No. 9 of the M. E. Sunday school Thursday evening. A pot luck supper was enjoyed.

Mrs. E. S. Alexander spent several days last week with Mrs. Elmer Stoll and Mrs. William Cookerly of Chicago.

Miss Elma Longabaugh has returned from a several weeks' stay with Mrs. Evelyn Doolittle of Cleveland.

Elmer Snyder is critically ill at his home on Walnut street.

The fire department was called out Sunday morning to the home of Luke Bartlett on Walnut street. The roof and upper story of the house with contents were destroyed. The loss was covered by insurance.

The Byhalia Gospel team conducted services at the M. E. church Sunday morning and evening.

Mrs. A. E. Davis is at the bedside of her mother, Mrs. Leanna Barton and sister, Tresa Barton, who are both seriously ill at their homes in Lima.

Arthur Vandegriffe left for Cleveland where he has accepted a position.

Frank Curran, Jr., has taken over his duties as manager of the Kroger store in Milford Center.

A St. Patrick's party with pretty appointments was enjoyed by members of the Lucky Thirteen Bridge club on Saturday evening at the home of Miss Grace Ruppright. High score for the evening was held by Mrs. Lorena Alexander.

A branch meeting of the W. M. A. of the U. B. church will be held at the Lima High Street church May 10-12. Delegates chosen at the meeting held at the home of Mrs. Flora Steiner on Wednesday are Mrs. Bertha Pies, Mrs. Mabel Blosser and Mrs. Roll Freidley.

A miscellaneous shower was given Mrs. Raymond Ault, recent bride, at the home of her sister, Pauline Wykes, Friday night.

Mrs. Damos Kahler is critically ill at her home.

Mrs. Charles Fulks and Mrs. P. F. Baughman spent Thursday in Kenton.

Funeral services for Mrs. Betty Lautenslager, 70, of Kenton, were held at the home Thursday with burial in Grove cemetery. Jud Burnworth of Dunkirk was a brother.

Mrs. R. D. Alexander entertained Class No. 12 of the M. E. Sunday School Wednesday evening. Mrs. Helen Spooner of Fostoria, formerly of Dunkirk, was a guest.

Mr. and Mrs. W. A. Geiser and Mr. and Mrs. F. E. Leevi, spent Thursday in Kenton.

Members of the U. B. Missionary society elected the following officers at their meeting held at the home of Mrs. Flora Steiner Wednesday: president, Mrs. Bertha Pees; first vice president, Mrs. Anna Lydick; second vice president, Mrs. Emma Keefer; secretary, Mrs. Aerie Freidley; assistant secretary, Mrs. Blanche Wilson; literary secretary, Mrs. Mabel Blosser; thank offering secretary, Mrs. Mary Rush.

CAREY P.-T. A. MEETS TO NAME OFFICERS

CAREY, March 16—The Parent-Teacher association met Monday evening. During a business session Mrs. S. R. Bame was reelected president and Miss Mattie Myers, secretary. New officers are Mrs. E. S. Burson, vice president, and Henry Davidson, treasurer. Mrs. H. H. Heck and Miss LaVonne Garmon played a piano duet. A. G. McQuate, Y. M. C. A. secretary of Tiffin, gave an address on parental education with discussion by members of the association.

• • •

The Kiwanis club members of Fostoria were guests of the Carey Kiwanis club Monday evening with dinner at the Carey coffee shop. There were 65 in attendance. Music was furnished by a male chorus from Fostoria. Rev. Leonard Wood of Delaware, former Fostoria resident, gave the address. D. W. Stroup of Norwalk, lieutenant governor of the fourth division gave greetings.

LEAGUE WILL GIVE PLAY AT AGOSTA

AGOSTA, March 16—"Cranberry Corners," a comedy drama in four acts, will be given by members of the Epworth League at the Agosta school auditorium Friday night. Members of the cast are Herman Powelson, W. H. Hutchison, Robert Eisele, Orville Boblenz, Ellsworth Drake, Donald McIntire, Laura Eisele, Isabelle Savage, Dorothy McIntire, Helen Powelson, Clara Mae Eisele and Mary Lois Kinnamon.

Grange Holds Debate.

RICHWOOD, March 16—Jackson Grange met Friday night with 50 members present. The lecture hour was taken up by debate. The question was "Resolved, that horses should be used in farm operations instead of tractors." Clyde Parish and K. A. Bevis were on the affirmative team and Fred Reeley and Cloice Parish were negative team members. The judges, Earl Patterson, Charles Chapman and Walter Davis decided in favor of the affirmatives.

COUNCIL URGES CITY PAY CUT

Reduction of 20 Per Cent Advocated by Member; Lower Light Rate Sought.

Special to The Star

GALION, March 16—Councilman J. F. Romine suggested at a meeting of city council Tuesday night that the city officials and employes take a 20 per cent reduction in pay. Romine, chairman of the finance committee, will call a meeting of the council and city officials to take in a matter of a general reduction.

Attorney Annadale Curtis submited a communication asking that the electric light rates be reduced one-half for the rest of the year. Miss Curtis submitted figures in support of her request, and according to the auditor's report on the last collection for the current year there was $162,624.92 collected, while expenses were only $68,104.57.

MUSICAL PROGRAM GIVEN BY P.-T. A.

GALION, March 16—Mrs. Charles Upson, presided for the business routine when the East Parent-Teachers' association met Tuesday night.

The program was in charge of Mrs. William Diesem and consisted of the following numbers: piano duet, Mary Bell Billing and Delores Enders; music appreciation number, Julia Alder, reader, and Jean Kunkel at the piano; piano solos were played by Frances Unckrich and Harriet McCune; piano duet, Grace Berger and Thelma Kunkel; saw selection, George Pittman of Bloominggrove, with Miss Alta Pittman at the piano; song, Louis Girton.

• • •

The Music and Art department of the Tourist club presented the program at Tuesday night's meeting held at the home of Miss Bird Smith.

• • •

A debate, "Resolved, that Japan was justified in her attitude toward China," was a feature of the program of the Round Table club Tuesday night at the home of Mrs. Lloyd Secrest. The affirmative side of the question was argued by Mrs. Fred Hessenauer and Mrs Loren E. Beck; Mrs. Howard Evans and Miss Katherine Quay composed the negative team.

• • •

"The Story of the Airship," was a paper given by Mrs. Bert Wilson for the Research club meeting Tuesday night at the home of Mrs. Ida Schaffner. Mrs. Fred Heitzman read a paper on "Transportation by Air."

• • •

About 45 were present Tuesday afternoon for the regular meeting of the Eastern Star Embroidery circle held in the Masonic hall. Mrs. J. F. Blazer presided for business routine, and Mrs. F. E. Cook provided two contests for which Miss Lilly Mueller and Mrs. Carl Shaw were the winners.

• • •

The Girls' Missionary Guild of First Reformed church met Tuesday night at the home of Miss Kathleen Eichler. Miss Velma Myers reviewed a chapter of the study book.

• • •

Mrs. Robert Resch entertained the O. U. R. girls of First Lutheran church Tuesday night at her home

• • •

Mrs. Frank Byrns was pleasantly surprised Tuesday night when the Daughters of Liberty met at her home.

• • •

Mrs. J. H. Ulmer, Ms. William Mitchell and Mrs. Elona Bland, were guests Tuesday afternoon when Mrs. Clyde Rensch entertained the Jolly Stitchers club. Progressive Hearts was the diversion and prizes were awarded to Mrs. Homer Jones, Mrs. Walter Mason, and Mrs. Bland. Mrs. Howard Neal was presented with a birthday gift.

K. E. G. club members enjoyed a potluck supper Tuesday night at the home of Miss Dorothy Riddle.

• • •

Miss Arvilla Emmenegger, commercial teacher of senior high school, entertained a group of teachers Tuesday night at her home.

• • •

Olentangy Chapter, Daughters of America, met Tuesday afternoon at the home of Mrs. B. J. Heiser. Those on the program were Mrs. J. G. White, Mrs. Heiser, Miss Harriet Wisterman and Mrs. Albert Cox.

• • •

The Otterbein Brotherhood of the United Brethren church held a brief business meeting Tuesday night and later attended the revival services at the church.

There are nearly 5,000 structures 10 or more stories in height in American cities.

SHERIFF'S SALE OF REAL ESTATE

Court of Common Pleas, Marion County, Ohio, Case No. 22059.

D. P. Anderson, Receiver, etc., Plaintiff,

vs.

Oscar Ashbrook, et al. Defendants.

In pursuance of an Order of Sale issued from said Court to me directed in the above entitled action, I will expose to sale, at public auction, at the door of the Court House in Marion, Marion County, Ohio, on Saturday, the 26th day of March, 1932, at 2 o'clock, P. M., the following described real estate, situate in the County of Marion and State of Ohio, and in the Village of Prospect, to-wit:

Being In-Lot number Thirteen (13) as designated on the original Plat of the Town of Middletown now the incorporated Village of Prospect, Marion County, Ohio.

Said premises improved with 5 room modern bungalow type dwelling.

Said premises appraised at $2,700.00 and cannot sell for less than two-thirds of the appraisement.

Terms of sale: Cash on day of sale. Advertised February 24th, March 2nd, 9th, 16th and 23rd, 1932.

CHARLES C. FYE,
Sheriff, Marion County, Ohio.
Robert F. Allen, Attorney.

DISTRICT BRIEFS

UPPER SANDUSKY—The jury in the case of Mrs. Jennie Matteson against Harvey Burkey returned a verdict for the plaintiff in the sum of $169.12 Tuesday morning.

MT. GILEAD—A general scholarship contest for high school pupils of Morrow county schools will be held at the high school here Saturday.

ASHLEY—Friday evening Mrs. Floyd Fleming entertained eight friends of her daughter, Mildred, at a 6 o'clock birthday dinner.

UPPER SANDUSKY—The Master Mason degree was conferred upon one candidate last night at the regular meeting of Walpole Lodge, No. 176, F. and A. M.

GALION—Rev. Dwight Miley, pastor of First Lutheran church, gave a pre-Easter sermon at both the junior and senior high school assemblies this morning. Rev. Miley spoke to the students on the subject, "In the Garden."

MT. GILEAD—The annual spring derby of the Olentangy Beagle club will be held here March 27, with the field trials being run off about three miles east of Mt. Gilead near Frozen Hill.

BUCYRUS—In an action filed in common pleas court Tuesday, Freida Seifert of Bucyrus, asks for a divorce from Freeman Seifert.

Claiborne News

A number of friends and neighbors gathered at the M. M. Cameron home Friday evening and gave Mr. and Mrs. Marion Cameron a miscellaneous shower. Mr. and Mrs. Cameron recently started to housekeeping on the tenement house on the farm of Frank Martins.

The Work and Win Sunday School class of the M. P. church was entertained at the home of Mr. and Mrs. Leo Grindell Thursday evening.

Harold and Sewell Cameron of Bowling Green spent the week-end with their parents, Mr. and Mrs. M. M. Cameron.

The Claiborne-Pharisburg Missionary society was entertained at the home of Mrs. Adrian Potts Wednesday afternoon.

Francis Reinwald of near Summersville, was a guest Thursday evening of Mr. and Mrs. Marion Cameron.

Mrs. J. Ray Slack and daughters, Helen and Ruth, attended a program given by the Ladies' Auxiliary of the American Legion in Marysville Thursday evening. Miss Helen Slack contributed music to the program.

Mr. and Mrs. L. W. Shaw of Marysville were Sunday guests of Mr. and Mrs. Fay Bell.

Frank Brown of Akron was a Sunday caller at the home of Carl Johnston.

Mr. and Mrs. Malcomb Kates and Mr. and Mrs. L. C. Mosher and family of Marion were Sunday guests of Mr. and Mrs. G. W. Moore.

Theodore Acton of Columbus is spending a few days with his mother, Mrs. Lucy Acton.

Mr. and Mrs. Dana Palen of Marysville spent Sunday afternoon with Mrs. Ella Jolliff.

Mr. and Mrs. John Clevenger of Pharisburg called on Mr. and Mrs. Robert Norris Friday.

Carolyn and George Howard spent the week-end with Mr. and Mrs. G. M. Howard of Richwood.

Mr. and Mrs. Maurice Warner and daughter were Sunday guests of Mr. and Mrs. Maurice Bulen.

Mr. and Mrs. Albert Howard were Sunday guests of Mr. and Mrs. G. M. Howard of Richwood.

Mrs. Ray Mattock spent Friday afternoon at the home of Mrs. Fred Webster.

Members of the A. C. church gathered at the parsonage Friday evening and enjoyed a social time.

CLARA SHONERT, 61, CLAIMED BY DEATH

BUCYRUS, March 16 — Miss Clara Shonert, a lifelong resident of this city and a member of one of the oldest families in Crawford county, died at noon Tuesday. She had been ill one year. Funeral services will be held at the home Thursday at 2:30 p. m. and burial will be made in Oakwood cemetery

Miss Shonert was the daughter of Christian H. and Maria Shonert and was born Dec. 10, 1870. She is survived by two sisters, Mrs. Emma Parsons of New York City and Mrs. John H. Atwood of Cleveland, and two brothers, Thomas and William of this city.

BUCYRUS TO ISSUE BONDS FOR $15,000

Money Will Be Used To Finish Hospital; Orders Purchase of Stoker.

Special to The Star

BUCYRUS, March 16—City council passed a resolution last night authorizing City Auditor Constance R. Keller to make an advance draw on the county treasurer for $20,000. Council also passed an ordinance providing for the issuance of $15,000 in bonds for equipment in the City hospital and to take care of the expense of grading, landscaping and construction of sidewalks.

The city will advertise for bids for the widening and resurfacing of east Warren street from south Sandusky avenue to the New York Central railroad. The city will buy a stoker for the city water works plant, 1,000 tons of coal, 60 tons of alum and 1,000 tons of crushed stone for street repairs.

Mayor Arthur Schuler vetoed the ordinance to combine the position of bookkeeper at City hospital with that of city safety director and fixing the salary at $1,200 a year. In his veto message the mayor said he believed the bookkeeper should be paid from hospital revenues and also voiced the opinion that the place should be held by a woman.

Files as Bankrupt.

MARYSVILLE, O., March 16—Alfred Schmidt, Union township farmer, filed deed of bankruptcy in court, listing liabilities at $13,000 and assets at $4,600. He claims $850 exemptions. Judge R. L. Cameron of this city has been appointed receiver for Schmidt and will look after his property.

St. Patrick All Round
DANCE
Eagles Hall, Thursday night. Come out and make this a big hot time dance. Public invited. Admission 25c each.

STATE THEATRE STARTS TODAY
Lawrence TIBBETT
with Lupe Velez, Ernest Torrence
A trio of rollicking marines in Cuba—and how they fall for the Senoritas! Action and a million laughs!
THE CUBAN LOVE SONG

WOOL
JO E. HOWE
Richwood, O. Phone 97.

DANCE
St. Patrick's Day. Thurs.
Schwinger Hall
Johnson's Colored Orchestra
SCHWINGER
Admission 10c and 25c.

SCHERFF'S
BARGAIN BASEMENT
3 Pc. Living Room Suite..... $39.75
1 METAL BED
1 SPRING
1 MATTRESS } $9.75
If It's Values Visit
Scherff's
381 W. Center. Open Evenings

FOR BEAUTIFUL LAWNS AND PROFITABLE GARDENS
Big-Gro Plant Food
Makes All Plants Grow Big, Produces Earlier Profitable Crops

5 lbs. 50c
Kentucky Blue Grass per pound 30c
Creeping Bent Grass Seed ½ pound 56c
Shady Mixture Lawn Seed per pound 39c
White House Lawn Seed
An excellent mixture for old and new lawns. Read its formula. It proves the better quality
Per Pound 26c

5 lbs. $1.10
The CUSSINS AND FEARN Co.
179-183 E. Center St. We Deliver. Phone 2186.

PALACE NOW!
Dreaming of tomorrow and the five-dollar raise that will raise them to heaven on earth —and pay for the marriage license!

ADDED ATTRACTIONS!
CARTOON
COMEDY
NOVELTY
After Tomorrow
with Charles Farrell
Marian Nixon · Minna Gombell · William Collier, Sr.

OHIO THEATRE THREE DAYS Starting THURSDAY
—a thousand precious moments of romance!
All you've ever hoped for in a woman—

LAST TIMES TONIGHT The Primrose Path
Mat. 5c-15c Eve. 10-25-35c
WALTER HUSTON
WARREN WILLIAM
and
LIL Dagover
The WOMAN FROM MONTE CARLO
The story of a siren who tried to be a saint
ADDED ATTRACTIONS
Dr. Rockwell The Great Radio Broadcaster
"RIN-TIN-TIN" McNAMEE NEWS "CHINA NIGHT"

ROUND and SQUARE
DANCE
TONIGHT
RED MEN'S HALL
Ladies 15c Gents 25c
PUBLIC INVITED

NOW!
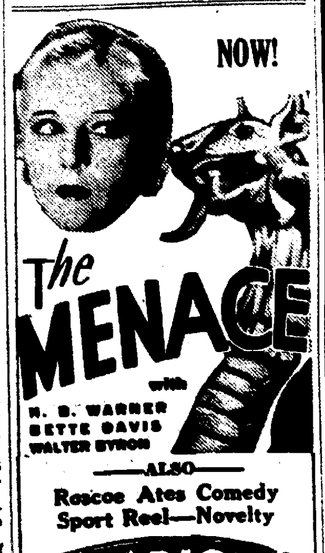
The MENACE
with H. B. WARNER, BETTE DAVIS, WALTER BYRON
—ALSO—
Roscoe Ates Comedy
Sport Reel—Novelty
MARION

THE GUMPS — BY SIDNEY SMITH

THIMBLE THEATER — BY SEGAR

TILLIE THE TOILER — BY RUSS WESTOVER

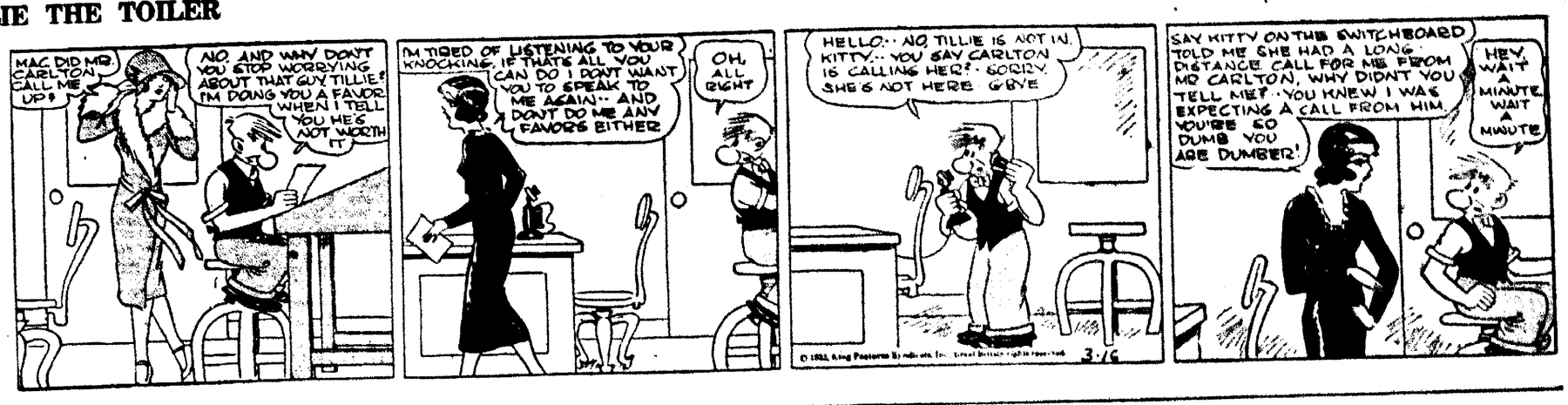

KRAZY KAT — BY HERRIMAN

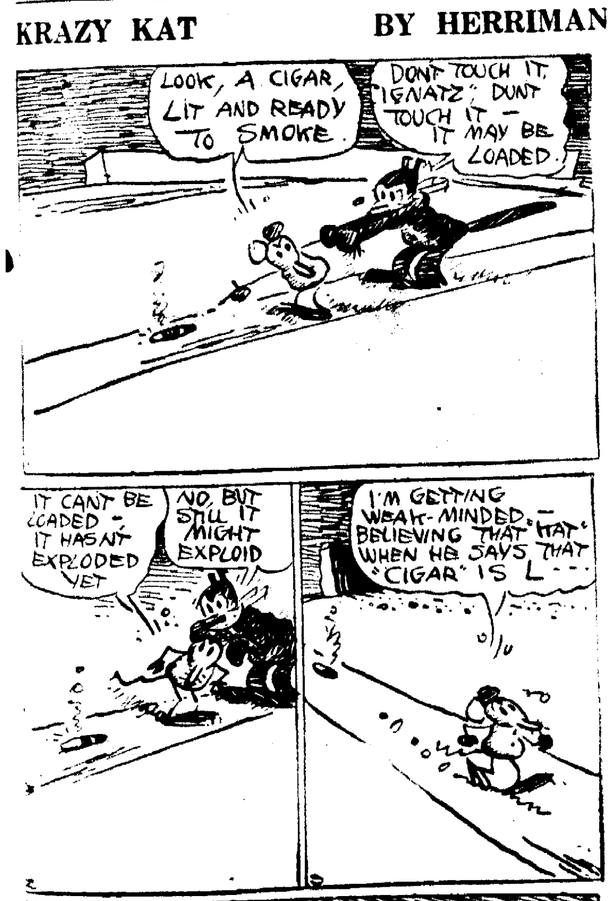

TOOTS AND CASPER — BY JIMMY MURPHY

POLLY AND HER PALS — BY CLIFF STERRETT

JUST KIDS — BY AD CARTER

ANNIE ROONEY — BY DARREL McCLURE

BRINGING UP FATHER — BY GEORGE McMANUS

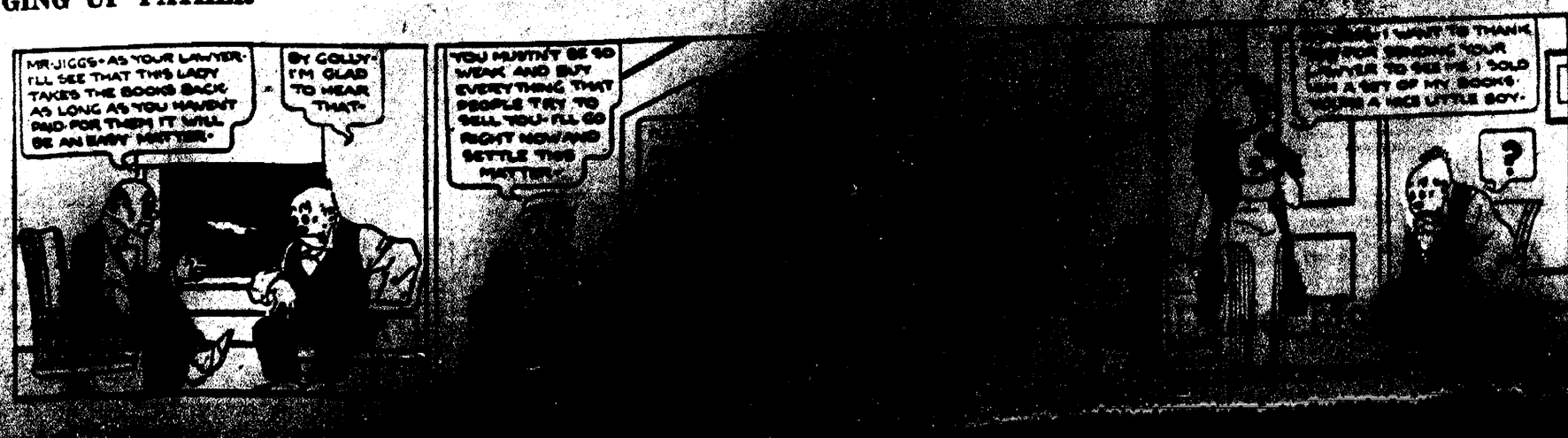

Want Ads
The Marion Star

PHONE 2314

LOCAL WANT AD RATES

1 insertion 9 cents per line
3 consecutive insertions 7 cents per line, each insertion.
6 consecutive insertions, 6 cents per line, each insertion.
Average 5 five-letter words to the line.
Minimum charge 3 lines.
Ads not ordered for consecutive insertions will be charged at one time rate.

CASH RATE

By paying cash for want ads the following deductions will be allowed:
For 1 Time Deduct ...5c
For 3 Times Deduct . 10c
For 6 Times Deduct ..15c
Charged ads will be received by telephone and if paid at office within five days from the day of expiration cash rates will be allowed.
Ads ordered for three or six days and stopped before expiration will only be charged for the number of times the ad appeared and adjustment made at the rate earned.
Errors in want ads will be corrected and an extra insertion given only when notification is made before the second insertion.
Persons advertising in these columns desiring their mail addressed in our care may do so free of charge.

Closing Time For Want Advertisements Is 10 a. m.

All advertisements for classified columns must be in our hands before 10 o'clock a. m on day of publication.

INFORMATION

"It's Time To Insure" with LAWLER INSURANCE AGENCY 109 N. Main St. We Insure Everything.

INSTRUCTION

WANTED— Men, Women, 18-50, $105 to $280 month. Qualify for U. S. Government Life Jobs. Steady work. Paid vacations. Common education usually sufficient. List positions, sample coaching and full particulars—Free. Write immediately —Today Sure. Franklin Institute, Dept. 235 W. Rochester, N. Y.

LOST AND FOUND

LOST—Persian male tiger cat, Friday night, March 4th. Finder please call 4853. Reward.

LOST—Black Gordon Setter pup. Answers to name of "Nig." Phone 5911.

FOUND—A small pocketbook containing a sum of money. Inquire at the office of The Marion Water Co.

LOST— Boston Bull dog, brindle, answers to name of "Buddy." Call 7291 or return to 489 W. Church. Reward.

BEAUTY & BARBER

Shave 10c Haircut 15c Good Barbers, Good Work Hotel Ackerman Barber Shop.

LEON oil permanent wave, $5, also other beauty work. Experienced operator. 369 Hane av. Ph. 9651.

HELP WANTED
MALE

YOUNG men 18 to 20 years of age to assist in special advertising campaign; neat appearing; free to travel; covering north in summer, south in winter. Experience unnecessary; transportation paid. Apply after 3 p. m. D. S. Poole, Hotel Marion.

FEMALE

WANTED-Housekeeper, age about 35 years. Address, N. Z. Smith, Radnor, Route 1.

WANTED—Four ladies with wide acquaintance. Something entirely new. Can make some money. See M. I. Cartwright, Kumfort Hotel, after 7 p. m.

ARE you between 25 and 45? Do you love children? Have you ever taught school or Sunday School? If so, you may qualify as district representative for national organization. Permanent position and real opportunity for educated woman capable of earning $2,400 yearly. Give complete qualifications. Address D. H. Schlosser, 2233 Grand, Kansas City, Mo.

AGENTS AND SALESMEN

$21 DAILY. Amazing patented 25c electrical device. Every home, store, factory buys 8 or more. 150% profit. Demonstrating outfit free. Sixinone, 805-KM Madison, Chicago.

WANTED—Salesman with car to establish and conduct Rawleigh routes in cities of Marion, Bucyrus, Mt. Gilead and Delaware. Steady work. Can start earning $35 weekly and increase rapidly. Hustlers on similar routes do $6,000 annual business. Many established for years. Reply immediately giving age, occupation, references. Rawleigh Industries, Dept. OH-60-T, Freeport, Ill.

HELP WANTED
Instruction Service Only

RURAL Carriers, post office carriers—clerks. Men, 18 to 45; $1700 year to start; common education sufficient; sample coaching and full particulars free. Write today sure. Box 48, Care of Star.

SITUATION WANTED

LADY wants housework. Home rather than high wages. Call 1 to 4 afternoons. 248 N. State.

WANTED—Housework by middleaged lady. 762 Uncapher av. Phone 7043.

WORK on farm or dairy farm experienced middleaged man. Can give best of references. Frank Sumgarner, Hanging Rock, Ohio.

DO you want a first class stockman, poultry man and farmer to operate your farm on thirds or salary plan this year? If so write to Box 43, Care of Star.

MIDDLEAGED lady wants work as housekeeper in widower's home. Good home more than high wages. Can give references. Box 37, Care of Star.

LADY wants to do housekeeping by week. Can give good references. Phone 2287 after 7 p. m.

YOUNG widow wants work in motherless home. Very capable. References. Phone 4003.

These are not "hard" times; they are "hoarding" times. Mr. and Mrs. Public, brush off those lazy dollars and put them to work. Spending avoids lending, and the only dollar worth anything is the working dollar. Put the dollar to work, and you'll put the man to work.

Put a Builder or Repairman on the Job. See the "Put Someone To Work Ads." Below.

The Marion Star Want Ads Phone 2314

WANTED—MISCL.

HATS Cleaned and Reblocked Marion's Only Practical Hatter Phone 4061 GEISSLER.

DRY Cleaning—Reasonable prices Quick Service RELIABLE DRY CLEANING CO. 194 E. Columbia St. Phone 4274.

HATS cleaned and reblocked. PERFECT, 50c. MARION HAT SHOP, Opposite Courthouse.

IF you want your shoes repaired with QUALITY materials at REASONABLE prices come to The Quick Service Shoe Repair opp. Courthouse, E. Center st.

WASHINGS AND IRONINGS

FAMILY washings 75c. Will call for and deliver. Phone 9035. 358 Mary.

WASHINGS wanted. Also flat work by pound. Best of references. Phone 8871, Mrs. Ralston.

WASHINGS done for $1. Blankets 20c a pair. Will call for and delived. Phone 3975.

CALL 6359, washings $1. Curtains 25c pair, blankets 20c pair. Called for and delivered.

BUSINESS SERVICE

JUST received new lot Axminster Rugs, all sizes at Extremely Low Prices for this week. W. E. SMITH RUG STORE 187. E. Center St. Phone 2850

We repair fountain pens and automatic pencils-all makes-Wiant's-120 So Main St

PAPER hanging, painting, paper cleaning. Prices reasonable. C. Denton, 248 Gurley av. Ph. 3490.

PAPER hanging and painting. Reasonable prices. M. Y. Gast. 221 Spencer st. Phone 9442.

Phone 2259 Phone 2259 MARION WINDOW CLEANERS Phone 2259 Phone 2259

HAULING & STORAGE

LET us deliver those small packages from town. A dime a call. Phone 8758.

Reliable Messenger Service

"SCHWINGER'S" QUICK DELIVERY We haul painters' tools. Phones 2954—2276.

CINDERS, ashes, cans and rubbish hauled. Reasonable. GEORGE BURREY. Phone 2879.

Expert movers. Move you anywhere in city, $5. Also Gen. Hauling. Smith, 630 Oak St. Phone 5687.

MOVING, STORAGE, PACKING We give real service. Wright Transfer Co. 126 Oak st.

WHY PAY HIGH FOR MOVING? Six rooms moved in city, $4.50. Reliable Competent Men. ORTON AND ALEXANDER 791 Merkel av. Phone 4311.

FUEL & BLDG. SUPPLIES

Coal-Costs-Cut
Red Ash Lump C. O. D. $5.00
Red Ash Egg C. O. D. $4.75
W. Va. Block C. O. D. $4.50
N. P. & S. Coal C. O. D. $3.45
Furnace Mix C. O. D. $3.95
Baldauf & Schlientz Inc. Phone 4191.

COAL W. VA. HOMESTEAD LUMP $4.75 HIGH GRADE W. VA. SPLINT $5.00 Come and see our clean W. VA. FAULTLESS BLOCK WIGWAM AND BLUE STAR Blue Star Coal Co. Phone 2380 166 Leader St.

BEST GRADES OF COAL AT POPULAR PRICES CASH ON DELIVERY FARM BUREAU SERVICE 175 Blvd Phone 5217.

Coal Special
W. Va. Red Ash $5.00
Hatfield Dana 5.50
All coal guaranteed to be worth the money.
CASH ON DELIVERY
Ralston Coal & Supply Co.
676 Bellefontaine av. Phone 2835.

Pocahontas Lump Coal One car of this Genuine No. 3 at $5.90 A TON $11.50 TWO TONS CASH ON DELIVERY Phone 2694 Marion Builders Supply Co. Schuler Bros. Prop.

BUSINESS SERVICE
FUEL & BLDG. SUPPLIES

COAL—GLASS—COAL
BEST W. Va. Splint, forked ..$4.85.
Sovereign Red Ash, forked .. 5.50
Gen. No. 3 Pocahontas, special 5.95
A Cut Glass Rose Salad Plate Free with each ton.
K. & R. COAL CO.
Geo. L. Kraatz Rex. H. Robinson Phone 3252 125 Leader St.

BEST W. VA. SPLINT LUMP $4.75
GOLCONDA BLOCK 4.90
KY. RED ASH 5.00
KY. BLUE BELL 5.25
GOLDEN RULE COAL CO.
Phone 2431 513 Silver St.

RADIOS

PROMPT radio repairing, evening service, F. H. Moore, 248 Gurley av. Phone 3490.

FOR Lowest Prices on tubes and service work phone 8890. Call 598 Mary st.

Quick Removal Sale of Radio Receiving Sets
Unheard of PRICE REDUCTIONS on CUSTOM STYLED Cabinet Models, all electric chassis with POWERFUL DYNAMIC SPEAKERS.
NATIONALLY KNOWN MAKES
Crosleys—Erlas Clarions—Steinites
ORIGINALLY SELLING UP TO $189.50
NOW PRICED FOR QUICK DISPOSAL AT $49.50
COME — SEE — HEAR
And get more quality for your money than ever before. EASY TERMS for your convenience.
VanAtta Hdwe. Co.
181 W. CENTER ST.

FOR RENT

ALL DOLLED UP, modern office rooms and for rent at extremely low prices. All fresh and clean. Everything furnished free. Why walk up stairs when first class elevator service costs you nothing. Phone 2355. Uhler Phillips Realty Co.

ROOMS

THREE furnished rooms for light housekeeping. Private bath and garage. 101 Walnut.

ROOMS downstairs, furnished for housekeeping. Water in kitchen. 329 W. Center. Phone 4116.

SLEEPING room. Close in. Can have use of phone. 244 S. State. Phone 7022.

THREE furnished rooms for light housekeeping, down. Strictly modern, private entrance, close in. Garage. Call at 348 Oak st.

FURNISHED sleeping room, in modern home, $6 a month. Also room and board, $25 a month. Call 489 S. Prospect st. Ph. 3666.

THREE room lower completely modern, furnished duplex, at 242 Chestnut. Phone 8901.

NICELY FURNISHED MODERN apartments, first floor, central. Reasonable. Phone 2256. 240 S. Prospect.

HOUSES

SIX room house, furnished or unfurnished. 223 E. Washington av. Phone 2139.

SEVEN room house for rent, modern except furnace, garage, 370 S. Prospect st. Phone 3318.

FIVE room house, gas and electric, large lot, on N. State st. Call at 790 N. State after 6 p. m.

541 MARY ST., half of strictly modern double, five rooms, sleeping porch, enclosed back porch, close to Silk Mill, $20 a month. Phone 9497.

MODERN eight room house, double garage, 716 Darius st., rent cheap. Burton's Grocery.

WEST side of double, 691 E. Church, six rooms, strictly modern, $20 a month. Inquire Jim Dugan. Phone 2448.

MODERN furnished upper duplex, five rooms, bath, electric refrigerator, private entrance, garage. 373 E. Center. Phone 2422.

FOUR and Five room upper modern duplexes, 460½ W. Columbia. 587 S. Prospect. $10 and $15. STEWART G. GLASENER 136 Homer St. Phone 2139.

FOR RENT
HOUSES

SOUTH side of double. Six rooms and bath. Strictly modern with new furnace. Garage. $20. Phone 6328 or call at 388 Park st.

MODERN six room half of double. Good condition. Near Harding High and Pearl St. school. Ph. 5324.

SEVEN rooms, all modern house at 505 Blaine av. Near school. Reasonable rent. Inquire at 401 Cherry st.

HALF of double, four or five rooms, bath, garage, close in. Phone 5207.

832 DAVIDS ST. — Six rooms, toilet, electric, city water, fine condition, garage, $15. Phone 2310 or 6277.

SECOND floor duplex, newly papered, separate furnace, very close in, rent low. Phone 5133.

487 PEARL—Seven rooms, modern .....$18.
482 WINDSOR—Six rooms, partly modern ..... 14.
574 WINDSOR—Eight rooms, modern ..... 22.
403 BOULEVARD—Six rooms, modern except furnace. ..... 13.
857 OAK GROVE—Six rooms, modern ..... 18.
828 OAK GROVE—Six rooms, water, gas and electricity .... 11.
867 MERKEL—Six rooms, modern ..... 14.
Phone 5109 Days

SEVEN room strictly modern house with garage. 274 Forest. Phone 4834 or 2789.

STRICTLY modern five room furnished upper duplex with solarium. Garage. 140 Charles st. Phone 6667.

FURNISHED six room house, strictly modern. Reasonable rent to responsible people. Phone 3231.

138 Waterloo .....$ 8.00
846 Bennett, partly modern .. 10.00
659 Sugar St. 12.50
509 S. Main, modern 15.00
641 Miami, modern 16.00
339 Edgewood drive 25.00
707 Girard, modern 30.00
501 Summit, modern 30.00
Over a Hundred Other Rentals.
C. D. & W. E. SCHAFFNER 120¼ S. Main St. Tel. 2310 or 6277.

ATTRACTIVE RENTALS
SUMMIT, six rooms, partly modern, ½ acre lot.
HANE AV., six rooms, newly refinished, strictly modern, garage.
FURNISHED apartments, Bennett street, four rooms, bath, garage. Cheap. See them.
226 UHLER, strictly modern bungalow, oak floors, garage.
560 BELLEFONTAINE, six rooms, all modern, oak floors.
HOUSES IN ALL PARTS OF MARION AT PRICES TO MEET YOUR INCOME — AT $6, $7, $8, $10, $12 AND UP. SEE US.
C. SCHELL, 123 W. Center. Phone 2489, 3842, 7756.
B. G CAMPBELL, Salesman.

APARTMENTS

CLOSE in modern brick apartment. Hot water heat and water furnished. Available April 1st. Call 4152.

Lido Apartments
Marion's Most Exclusive Apts. Apartments furnished or unfurnished. Cor. Church and Pearl St. Phone 7138.

FOUR room apartment, partly furnished, heat and water furnished. S. Grand av. Phone 4258 or 5181 evenings.

WANTED TO RENT

WANTED to rent on shares, an equipped farm, either dairy, general or truck. Four in family, experienced, good references, can handle large farm. Write Fred McCall, 1711 Globe st., East Liverpool, Ohio.

PROPERTY FOR SALE
HOUSES

MODERN homes in good location. Will assume reasonable encumbrance. We also have well located lots priced right down, to exchange.
H. A. AMMANN Dial 2268.

INVESTMENTS

FOR SALE
HARDING HOTEL COMMON SHARES, A NUMBER OF THEM. WRITE MARION P. O. BOX 515.

FOR SALE OR TRADE

FOR TRADE—South side lot, good location, for good team of horses and harness. At 687 Wood st., evenings.

BUSINESS OPPORTUNITIES

PARTY with $1,000 can purchase unusual business, paying safe and sure profit of $200 each month. Nothing to sell. Very little to do. Address Box 26, Care of Star.

WANTED TO BUY

LARGE size kitchen cupboard, in good condition. Box 41, Care of Star.

WANTED TO BUY WOOL H. D. BEAVERS Phone 45 Prospect, Ohio.

LIVE STOCK FOR SALE
HORSES, CATTLE, ETC.

PAIR of dark grey mules, almost four years old. Large and well broke. Marion Matthews, two miles south of Harpster.

TWO-year-old Jersey cow, to freshen soon. Also two Jersey heifers. Phone 16631.

FOUR good milk cows, two young bulls, for trade on brood sows or pigs. Wesley Hecker, Agosta, Ohio, Route 1, Wildcat pike.

FRESH milk goats for sale. Phone 15591. E. C. Holverstott.

YEARLING Shorthorn bull calf; quiet pony; will trade. Ed T. Jones, Prospect.

FOR SALE—Two Matched Mule Teams, gentle and well broke; one gray team seven years, weight 2700; one brown team, five and six years, weight 3100. Inquire M. C. Riddle, Delaware, Ohio. Phone 2168.

FIVE nice Delaine ewes, ready to lamb. Two Duroc gilts, will farrow the last of March. Mike Kale, two miles west of LaRue.

SIX-year-old mare, weight 1100, $50. Good work team, weight 3200, $150. Pair of Buckskin mules. A real work team, $175. Or will take in good work horse or mules. 191 Wallace st. Phone 5570.

Put Someone to Work Now

DO YOUR BIT

TOM KERRIGAN— Says, "Consider putting someone to work during this campaign, and also letting us do your Easter Dry Cleaning and Pressing. Send your clothes early." Will Call For and Deliver. TOM KERRIGAN 452 W. Center St. Phone 2185.

AVENUE LUMBER — "Do your bit. Put a man to work with our Guaranteed Enterprise paints and varnishes. Also Lumber and roofing, other building materials." AVENUE LUMBER & SUPPLY CO. Ph. 2329 Bellefontaine at P. R. R.

Danner Buick Mechanics— Suggest "putting a man to work relining your brakes. The winter driving is almost over. How about those summer trips that are forthcoming? Are they safe? THE DANNER BUICK CO. 245 N. Main Phone 2137.

FARM BUREAU — Suggests, "Put a man to work on your lawn. Let him apply Farm Bureau Grass Seed and Lawn Fertilizer. We Deliver. FARM BUREAU SERVICE 175 Blvd. Phone 5217.

HEDEEN Says, "do your bit. Put your garageman to work. For your and his convenience we carry a complete line of replacement parts." HEDEEN AUTO PARTS CO. DISTRIBUTORS 137 S. State St. Phone 2190

MR. BLAKE — Says, "Put men to work getting your ground ready for our pure tested seeds. They're sure to grow." BLAKES' FLORISTS 196 W. Center Phone 5169.

MR. BURREY SUGGESTS putting a man to work but says, "We're still selling and boarding dogs. SOME beautiful Chow-Chow puppies, $25 and up. BURREY KENNELS Cor. Lincoln and Adams Ph. 2879.

PUT A MAN TO WORK

MR. HUNT Advises the use of high grade cements and Building Supplies when putting your man to work during this campaign. MILLARD HUNT CO. 182 N. Prospect St. Phone 2384.

MR. KERR— States "put a man to work during this Nation Wide Campaign. For Easter Dry Cleaning and Pressing send your clothes here." GEORGE KERR 168 W. Center Phone 2706.

MR. CROUSO — Suggests Wall Paper—any three rooms 10x12 for $3.12; three rooms, 12x15 for $3.38; three rooms 15x15 for $4.17. All 1932 Papers. Our Paperhangers (not bill posters) work cheaper during this campaign. Open Saturday evening till 9 o'clock. W. N. Crouso, 125½ S. Main St. Phone 2766.

MR. POORMAN Of POORMAN & SONS says, "put some one to work selling you our Hi-Speed Gyrol Gas and Charm Motor Oil, 100% Pure Pennsylvania." Headquarters E. Center St. Phone 2950.

MONARCH PRINTING CO. Says, "we'll repair your radio and typewriters at exceptionally low rates during this campaign. You do your bit, we'll do ours." MONARCH PRINTING & SUPPLY CO. 179 S. Main St. Phone 2103.

Reliable Dry Cleaners Suggest putting someone to work during this campaign. We do all types of Tailoring, Relining, Repairing, Dry Cleaning and Pressing. THE RELIABLE DRY CLEANING COMPANY 194 E. Columbia St. Phone 4274

ROY JENNINGS — Says, "get your home papered when putting some one to work. Complete selection of 1932 Patterns. Prices are lowest in 10 years. ROY JENNINGS 219 Cummins Phone 4208.

IT'S YOUR DUTY

MR. SLANSER— Suggests reflooring your home with hardwood during this campaign. Estimates carefully furnished on the repair work you are planning when putting some one to work. SLANSER LUMBER & COAL CO. 160 N. Greenwood St. Phone 4258.

MR. CONVERSE Suggests getting your home fixed up during this Put a Man To Work Campaign. All types General contracting, home building, cement work, anything in building line. W. P. CONVERSE 146 Dix Av. Phone 5764

MR. GLASENER — Suggests, "putting a man to work by placing oak floors and reroofing your home during this campaign. Estimates furnished." STEWART G. GLASENER Phone 2139 136 Homer St.

MR. KING — Says, "let us furnish your lumber, window sash, glass or any other building materials when you put some one to work. Prices are lowest here." H. C. KING LUMBER CO. 313 Uncapher Phone 4223.

MR. JENNINGS — Advises, "putting a man to work cleaning your furnace with our Holland power suction cleaner for all heating plants. We clean any heating plant and chimney and take all the dirt away." HOLLAND FURNACE CO. 156 N. State St. Phone 2178.

MRS. LETTS Says, "put some one to work keeping your children while you come here and get a guaranteed permanent." LETTS BEAUTY SHOPPE 133 N. State St. Phone 6136

MR. SHUMAKER Suggests putting someone to work overhauling your motor, and reminds you that a smooth working motor is the life of your car. We do all types of repairing. R. E. SHUMAKER R. 127 E. Church Phone 2216.

LIVE STOCK FOR SALE
PETS AND POULTRY

BABY CHICKS
Ohls' New Low Prices
SELECT Baby Chicks from breeding stock well culled and mated.
English or American White Leghorns 6c
Barred White or Buff Rocks 7½c
White Wyandottes 7½c
EXTRA select Baby Chicks from very fine breeding stock. Blood tested, culled and mated.
English or Giant White Leghorns 8c
Barred White or Buff Rocks 9c
White Wyandottes 9c
AA UTILITY. From our very finest breeding stock, with high trap nest records. That have been blood tested, culled and special mated. This stock is equal to the best that can be bought at any price.
English or Giant White Leghorns 11c
Barred, White or Buff Rocks 11c
White Wyandottes 11c
LEFT OVERS
Light Odds and Ends 4c
Heavy Odds and Ends 6½c
These prices on chicks called for at hatchery. Chicks to be sent out by mail add $1 per hundred. Place your order now so that we may reserve your chicks when you want them.
No deposit required.
Custom Hatching, 2c per egg.
PHONE 6259 OR WRITE
Ohls' Poultry Yards and Hatchery
Marion, Ohio.

FEED AND SUPPLIES

WE ARE carrying a complete line of Poultry Supplies again this spring. It will pay you to see us. Farmers Implement & Supply Co., 216 N. Main.

125 BUSHELS two-year-old oats, extra quality, recleaned. Phone 15882.

FOR SALE — Barley for seed. Phone 6889. Ed Augenstein.

MANCHU soy beans for sale. Threshed dry. No. 1 shape. H. S. Harruff, Agosta, Route 2.

Miller Dog Foods at J. C. TURNER HDWE. 143 E. Center St.

WANTED — LIVESTOCK

WANTED — Good work horse. Must weigh 1400 or better. Phone 15152.

POLAND China brood sow with pigs or one that will farrow early. Phone 15794.

MISC. FOR SALE

16 INCH screw cutting lathe for sale, call at 877 Bellefontaine av.

NEW wringer rolls, $1.50 each, fits any washer. Guaranteed. Special low price on wall paper and paint. Used electric washers $10 to $20. Piano like new $35. Radio 6 tube battery, $8 complete. Kentucky sweet leaf smoking 25c a pound. BLUMENSCHEIN, 142 N. State St.

GOOD THINGS TO EAT

ALL Types of Sea Food. Sanitary Fish Market. Phone 2753. Free delivery. 520 W. Center.

OUR big, clean, strictly fresh eggs are very cheap.

MARION'S Freshest, Tenderest Pork and Beef.

PURE Lard and tender young beef.

OUR OWN pure fresh, bulk or stuffed sausage.

FRESH eggs and potatoes and apples cheap. LAWRENCE FARMS MARKET

MISC. FOR SALE
GOOD THINGS TO EAT

MYERS MARKET PHONE 3392
FRESH Eggs cheap.
CORN meal, 10 pounds for 15c.
APPLES, 45c a basket.
PLENTY of Pork and Beef.

Special for Wednesday Thursday and Friday
Ring Perch Fillets, 25c a pound.
Blue Pickerel Fillets, 30c a pound.
No bones, all dressed.
All other fish at reduced prices.
White Way Fish Market
We Deliver
671 E. Center Phone 2937.

BUSINESS EQUIPMENT

ELECTRIC lighted meat scales, cash register, adding machine, small pair candy scales, floor showcase, small showcase. Wire display baskets for fruit, 16 ft. ladder, numerous other articles. Will take $225 for all. $75 down. Will sell separately. May be seen anytime. Call 684 Bellefontaine.

CALL on the Marion Printing Co., for typewriter ribbons and carbon paper. Phone 6264. 129-31 N. Prospect st.

HOUSEHOLD GOODS

STORAGE FURNITURE BARGAINS
PLAYER PIANO
COMBINATION ELECTRIC RADIO
MAYTAG WASHER
WALNUT Dining Room Suite.
THREE Piece Living Room Suite.
ALSO WHIPPET COUPE
Five Doors north of Court House on Main.
PHONE 2720.

LATE style gas range, oven regulator, used nine months. Leaving town. 147 S. Grand av. Call from 7 to 8 p. m.

Aladdin Lamps and Supplies J. C. TURNER HDWE. 143 E. Center St.

GAS STOVE, $2.50
GAS STOVE, $4.00.
GAS STOVE, $5.50.
GAS RANGE, $6.00.
SEE THESE BARGAINS
SCHERFFS—

MUSICAL INSTRUMENTS

UPRIGHT Piano, very good condition. Will sell cheap. Phone 6269 between 9 a. m. and 6 p. m.

PUBLIC SALES

Public Sale
Four miles south on Route 23 and one mile west, or one mile east of Pleasant Township school.
TUES., MAR. 22, 1932
Commencing at 2 p. m. Sharp
3—HEAD HORSES—3
9 HEAD COWS, 1 BULL
10—HEAD BREEDING EWES—10
4—SOWS—4
75—HEAD CHICKENS—75
FULL LINE OF FARMING MACHINERY
25 Cord of Wood
HAY in mow—Corn in crib and shock—Oats and Wheat in the bin.
TERMS: Cash on day of sale.
Dean C. Ridgeway
AS assignee for the benefit of all the creditors of Albert and Fronie Deitsch.
Carhart, Warner & Carhart Attorneys for Assignee.

PUBLIC SALES

PUBLIC SALE OF CHATTELS
Friday, March 18, 1 p. m.
Two miles northwest of LaRue on George W. Parker farm.
Seven Horses
60 head of feeding shoats, weighing 80 to 150 pounds
Oats, Corn and Hay
Farm Machinery
Estate of George W. Parker.
M. C. Clements, Administrator
COL. CLARK, Auctioneer.

AUTOMOTIVE FOR SALE
PASSENGER CARS

1931 OLDSMOBILE Four Door Sedan, driven less than 7,000 miles. Hot water heater. Priced to sell. Will trade and can give terms. Phone 5822 after 6 p. m.

DEPENDABLE USED CARS. STOLTZ GARAGE 136 N. Prospect St. Phone 3232

1928 WHIPPET Four Cylinder Coupe, good condition throughout. A bargain. Easily financed. The City Loan & Savings Co., 194 W. Center st.

OLDSMOBILE USED CARS
1929 CHEVROLET Coupe, motor fine, new paint, good tires .....$245.
1928 BUICK Sedan. Good tires, new finish, mechanically OK. 425.
1927 CHRYSLER Coach, good condition, new paint ..... 145.
1931 OLDSMOBILE Coupe, low mileage ..... 665.
TRADE TERMS
LAUTENSLAGER OLDS. INC. 203 S. Main Phone 2463 Next to Telephone Co.

"Stout" Used Cars
'28 FORD COUPE.
'29 FORD COUPE.
'29 FORD TUDOR.
'27 FORD ROADSTER.
'28 ESSEX FOUR DOOR SEDAN.
'30 ESSEX FOUR DOOR SEDAN.
'28 PONTIAC COUPE.
'28 PONTIAC COACH.
'28 WHIPPET SEDAN.
'29 PLYMOUTH COACH.
STOUT USED CAR CO. 227 N. Main. Phone 2704.

Ford

1930 TUDOR. Excellent condition. Good tires and priced for quick sale.

1930 PICKUP. New tires. Motor runs like a new one. A Real Buy.

1929 COUPE. New Paint, good tires. Motor A-1. Our price will surprise you.

1929 FORDOR SEDAN. Upholstery and finish like new. Brand new tires. Cleanest used car in town.

ED. C. WATTERS FORD SALES & SERVICE

AUTOMOTIVE FOR
PASSENGER CAR
Last Week of Our
NO MONEY DOWN
Used Car Sa
1931 PONTIAC SE $565
1930 PONTIAC CO $295
1929 PONTIAC SE $325
1928 PONTIAC CO $195
1928 PONTIAC SP ROADSTER $195
NO MONEY DOWN
1931 CHEVROLET FIVE PASS. CO $475
1931 CHEVROLET SEDAN $495
1931 CHEVROLE SPORT COUPE $475
1930 CHEVROLE COUPE $345
1930 CHEVROLE COACH $345
1930 CHEVROLE SPORT ROAD $295
NO MONEY DO
1929 CHEVROLE COACH $225
1929 CHEVROL COUPE $215
1928 CHEVROL COUPE $155
MARION'S OL AND LARG SELLERS O AUTOMOBI
THE HABER CHEVROLE
295-301 W. Ce
OPEN EVENING

AUTOMOTIVE FOR SALE
PASSENGER CARS

Buick

You Cannot Afford To Walk

[illegible] Ford Four Door Sedan ....$225.
1931 Plymouth Sedan . 495.
[illegible] Chevrolet Coupe . 145.
[illegible] Pontiac Sedan .. 295.
[illegible] Hudson Coach ... 295.
[illegible] Willys-Knight Sedan .... 145.
[illegible] Studebaker Sedan 145.
[illegible] Oldsmobile Coupe 195.
[illegible] Buick Sedan .... 145.

G. M. A. C. TERMS

THE DANNER BUICK CO.
[illegible] N. Main St.
Phone 2137.

$10 DOWN

[illegible] every two weeks delivers [illegible] one of These Cars.
[illegible] FORD Sedan—Tudor—Touring—Roadster.
[illegible] Four Door Sedan.
CHEVROLET Four Door Sedan.
[illegible] Four Passenger Coupe.
OLDSMOBILE Coach.
ESSEX Coach.
OLDSMOBILE Touring—enclosed.
[illegible] Six Touring.
STUDEBAKER Duplex Roadster.
CHEVROLET Coach.
WILLYS-KNIGHT Sedan.
OTHER Cars to select from.
Open Evenings and Sundays.

Dependable Used Car Co.
[illegible] THOMPSON, Manager.
[illegible] Center, just west of Olney.

Repossessed Cars

1929 WHIPPET SEDAN, FOUR NEW TIRES ......$200.
1929 CHRYSLER SEDAN, MODEL 62, VERY GOOD .. 225.
1929 ESSEX COACH, FINE SHAPE .... 200.

1930 OLDSMOBILE COACH.
1931 WILLYS SPORT ROADSTER.
[illegible] LEVEAUX SEDAN.
1930 STUDEBAKER SEDAN.
1929 WHIPPET SEDAN.
1928 FORD COACH.
1929 WHIPPET COUPE, NEW TIRES.
1931 ESSEX COACH.
1927 PONTIAC COACH.

TERMS—TRADE—TERMS

WE HAVE A NUMBER OF CARS THAT ARE NOT LISTED

LOOK THEM OVER

CREDIT LOAN & DISCOUNT CO.
Phone 2023 178 N. State St.

ACCESSORIES & REPAIRS

WE DO all kinds of auto repairing at an exceptionally low price. Battery recharging 50c, rentals free. Stanley's Garage, 576 Herman. Phone 6541.

Flexon Clutches
Ferodo Brake Lining Service
Reboring and General Garage Repairing
Wrenn's Garage
R. 784 Bellefontaine Phone 2269.

NOTICE!
Gas 13c Kerosene 10c
CITY COAL & SERVICE STATION
420 Monroe St. Ph. 2452.

NOW IS THE TIME TO HAVE YOUR GARAGE-MAN INSTALL

OHIO PISTONS
TOLEDO VALVES
INDIANA WATKINS RODS
BURGESS NORTON PISTON PINS
DAYTON FAN BELTS
JOHNS MANVILLE MOULDED BRAKE LININGS
FITZ-GERALD GASKETS
Hedeen Auto Parts Co.
DISTRIBUTORS
[illegible] S. State St. Phone 2190.

TELL WRECKER SERVICE
Day or Night
HABERMAN CHEVROLET CO.
235-301 W. Center.
Phone 2331.

WELDING
RADIATOR REPAIRING
R. C. WOLFEL WELDING CO.
Phone 4229 206 W. Church St.
IN BUSINESS SINCE 1915.

ATTENTION!
FARM LIGHT PLANT OWNERS
Have your batteries completely rebuilt. All new materials. Save [illegible] Guaranteed. Rental Batteries, estimates, and consultation free.
B-G Battery Repair Co.
Call or Write
[illegible] W. Center St. Marion, Ohio.

LEGAL NOTICE
TREASURY DEPARTMENT
Office of the Comptroller of the Currency
Washington, D. C.
February 20, 1932.

Notice is hereby given to all persons who may have claims against "The Marion National Bank," Marion, Ohio, that the same must be presented to C. A. Jones, Receiver, with the legal proof thereof within [illegible] months from this date or they [illegible] disallowed.

J. W. POLE,
Comptroller of the Currency.

NOTICE OF APPOINTMENT
Estate of Joseph Long, Deceased. Notice is hereby given that W. Z. Long has been appointed and qualified as Executor of the Estate of Joseph Long, late of Marion County, deceased.
Dated at Marion, Ohio, this 12th day of March, A. D. 1932.
OSCAR GAST,
Probate Judge, Marion County.
Case No. 11511.

STOCK MARKET HAS DULL DAY

Early Morning Rally Gives Way to Receding Values Later.

By The Associated Press

NEW YORK, March 16—The stock market was called on today to assimilate further unfavorable dividend actions and reports of lessened business activity as registered in important trade barometers, but turned dull on a generally moderate reaction.

Losses, while general, were mostly small, although some specialties reached sharply. An early morning rally gave way to receding values, as market technicians voiced considerable skepticism over further advance at this time because of the apathy of the rails.

The carrier stocks bore the main burden of what little selling appeared.

R. H. Macy broke more than 5 following reduction of the dividend to a $2 annual basis. U. S. Steel confined its loss to narrow proportions although trade reports placed current productions for the industry at 25 per cent of capacity against 27 per cent last week. Announcement that the Stockholm stock exchange would suspend trading in Kreuger & Toll when it reopens next Monday brought further selling into that issue, several blocks of 5,000 to 25,000 shares appearing on the tape. The price fell to a new low. Eastman Kodak, International Business Machines, Allied Chemical, American Telephone and Corn Products declined 1 to 2 points.

International Match preferred broke several points to a new record low on announcement that the dividend had been passed.

In the absence of important new developments in finance and business, the market largely engaged itself in a calm appraisal of known conditions. Some of the tension lifted in railroad circle when reports gained ground that the April 1 Missouri Pacific financing requirements would be met. Despite this more encouraging aspect, however, railroad bankers continued to point to the need of a general business improvement in order to restore the carriers to normal earning power.

LIVESTOCK

Marion Stockyards

Hogs — Market lower; medium 4.50; heavy yorkers 4.50; heavies 4.00@4.35; light yorkers and pigs 3.75; roughs 2.75; stags 2.25.

Cattle—Best steers and yearlings 4.50@5.50; fair to good steers 4@4.25; plain and common steers 3.50@3.75; heifers 3.25@4.50; best cows 3@3.50; fair to good 2.50@2.75; canners and cutters 1@2; beef bulls 3.25@3.50; bologna bulls 2.50; calves 6.

Sheep—Wool lambs 6.50; clipped lambs 5.75; yearlings 4; top ewes 2.25; fair to good 1 to 1.50; culls .50; top bucks 2.25; fair to good 1 to 1.50.

Chicago

By The Associated Press

CHICAGO, March 16—Hogs, 15,000, including 2,000 direct; slow, 10@15 lower on 200 lbs. down; others weak to 10 lower; 170-210 lbs. 4.45@4.60; top 4.65; 220-250 lbs. 4.35@4.50; 260-320 lbs. 4.25@4.30; 140-160 lbs. 4.35@4.50; pigs 4@4.35; packing sows 3.75@4; light light good and choice 140-160 lbs. 4.35@4.55; light weight 160-200 lbs. 4.40@4.65, medium weight 200-250 lbs. 4.35@4.65; heavies, weight 250-350 lbs. 4.10@4.40; packing sows, medium and good, 275-500 lbs. 3.75@4.10; pigs good and choice 100-130 lbs. 4@4.40.

Cattle 6,000; calves 3,000; fed steers and yearlings strong to 25 higher; weighty steers up most; butcher she stock strong; bulls weak; choice vealers steady; bidding 50 lower on others; top long yearlings 8.75; slaughter cattle and vealers, steers, good and choice 600-900 lbs. 6.50@8.50; 900-1100 lbs. 6.50@8.75; 1100-1300 lbs. 6.75@8.75; 1300-1500 lbs. 6.75@8.75; common and medium 600-1300 lbs. 4.50@7.00; heifers, good and choice 550-850 lbs. 5.50@7.00; common and medium, 4.00@5.50; cows, good and choice 3.25@4.75; common and medium, 3.00@3.50; low cutter and cutter 2.00@3.000; bulls yearlings excluded), good and choice (beef) 3.25@4.00; cutter to medium 2.50@3.40; vealers (milk fed), good and choice 5.00@7.00; medium 4.00@5.00; cull and common 2.50@4.00; stocker and feeder cattle, steers, good and choice 500-1050 lbs. 5.00@6.25; common and medium 3.75@5.00.

Sheep, 20,000; nothing done; bidding 25 or more lower than yesterday's average; good to choice lambs bid 7.25@.50 by packers; asking upward to 8.25 for closely sorted kinds; lambs, 90 lbs. down, good and choice 7.25@8.25; medium 6.50@7.25; 91-100 lbs. medium to choice 6.25@8.10; all weights, common 5.00@6.50; ewes, 90-150 lbs. medium to choice 3.25@4.75; all weights, cull and common 1.75@3.75; feeding lambs 50-75 lbs. good and choice 5.50@6.00.

East Buffalo

By The Associated Press

EAST BUFFALO, N. Y., March 16—Hogs, 2,400; rather slow; mostly 10-15 lower; 160-210 lbs. 5.00@10; mixed offerings 4.85@.90; few 230 lbs. with medium end 4.65@.75; weights below 150 lbs. 4.65@5.00.

Cattle 150; nothing done on steers; undertone weak; cows steady to weak; cutter grades 1.75@2.75; shelly description sdownward to 1.35.

Calves 350; vealers slow; .50-1.00 lower; good to choice 8.50@9.00; common and medium 5.00@6.50.

Sheep 1,000; lambs active; steady; good to choice woolskins 8.00; shorn lambs 7.25; common and medium wooled lambs 6.50@7.25.

Pittsburgh

By The Associated Press

PITTSBURGH, March 16—Hogs 2,500; rather slow, 10@25 lower; 140-220 lbs. 4.85@5.00; 230-300 lbs. 4.50@4.75; pigs 4.35@4.75; packing sows 3.35@3.75.

Cattle 15; little changed! medium grade steers quoted around 5.50@6.80; common to medium heifers 3.50@5.50; medium and good cows 3.25@4.35.

Calves 100; mostly steady, spots lower; bulk better grade vealers 7.50@9.00; common and medium 4.50@7.00; culls down to 3.00.

Sheep 750; mostly steady; better grade wooled lambs quoted 7.50@8.00; desirable shorn lambs 6.50@6.75; good wooled wethers 4.50@5.00.

Cleveland

By The Associated Press

CLEVELAND, O., March 16—Hogs, 1,500; holdovers, none; 160 lbs. up 10@15 lower; 240-300 lbs. 4.50@4.60; pigs 4.50, few carrying light lights 4.60.

Cattle, 300; near steady; scattered common steers 5.25@6; most low cutter to medium cows 2@2.50.

Calves, 350; largely 10@1.00 lower; toppy sorts 8@8.50; common to medium 6@7.

Sheep [illegible]

PRODUCE

Local Produce

Heavy hens 13; medium hens 14; springers 13; Leghorn hens 11; stags 9; old roosters 7. Market steady.

Eggs 9. Market weak.

Butterfat—17.

Chicago

By The Associated Press

CHICAGO, March 16—Butter 4,284, steady; creamery — specials (93 score) 23½; extras (92) 22½; extra firsts (90-91) 21½-22; firsts (88-89) 20½-21; seconds (86-87) 19½-20; standards (90-centralized carlots) 22¼. Eggs, 16,014, steady, prices unchanged.

Cleveland

By The Associated Press

CLEVELAND, O., March 16 — Butter, ¼ higher; creamery extras in tubs 26¼; standards in tubs 26½; in pound prints 28½@30¼.

Eggs—Steady. Extra firsts 12c a dozen; current receipts 11½ a dozen.

Live Poultry — Market firm; fowls medium 20@21; capons 24; heavy fowls 17 @ 18 a pound; leghorn fowls 12@16 a pound; broilers 21@23; smooth-legged springers 19@20; stags 13@14; ducks 21; geese 15@16 a pound; old roosters 12@13; heavy broilers 23@26.

Potatoes—New York 1.00 a sack of 100 pounds; Maine 1.15@1.25; Idaho 1.75@2.00 a sack of 100 pounds; Idaho in 15 pound cartons 48@50; in 25 pound sacks 45@50 a sack of 50 pounds; Texas 1.25 a bushel hamper; Florida 5.00@5.25 a barrel.

Sweet Potatoes — Indiana 1.00@1.25 a bushel hamped; Tennessee 65@75 a bushel; Delaware 1.25@.25 a 50 pound crate.

U. S. Bonds

By The Associated Press

NEW YORK, March 16—Liberty bonds: Liberty 3½s, 98.22; Liberty 1st 4¼s, 100.6; Liberty 4th 4¼s, 100.16; U. S. treasury 3¾s, 96.30; U. S. treasury 4s, 100.20; U. S. treasury 4¼s, 102.30.

Bank Clearings.

Bank clearings for yesterday were given at the clearing house today as $28,331.69

One Enrolled.

One member was enrolled through reinstatement at the meeting of Sandusky Tribe No. 99, Improved Order of Red Men last night in the lodge hall. Routine business was transacted and plans made for the next meeting in one week.

GRAINS TEND HIGHER TODAY

Market Shows Firmness on Report of Transatlantic Demands.

By The Associated Press

CHICAGO, March 16—Upturns in grain values took place early today, responsive to news of broader transatlantic demands for wheat. Firmness shown by securities tended also to lift cereals. Opening ⅛@¼ higher, wheat afterward held near the initial range. Corn started ⅛@⅜ up, and later showed little tendency to react.

Adding to bullish sentiment among wheat traders were reports that west Texas wheat prospects were poor owing to moisture storage and poor stand. A Chicago crop specialist said that unless rain came soon, the territory from Kansas southwest might not raise much wheat. There were also official advices that some damage had been done to wheat in the Ohio valley.

Further export takings of United States wheat overnight were noted, 15 boat loads and there were persistent assertions that Germany would soon modify her import restrictions. Selling on advances, however, led to setbacks from early top prices.

Provisions sagged, reflecting downturns in hog values.

GRAIN MARKET

Chicago
OPENING

By The Associated Press

CHICAGO, March 16—Grain opening:

Wheat—March 55½; May 58¼@⅜; July, old 59⅞@60; July, new 59½; Sept., old 62.

Corn—May 39; July 41½; Sept. 42¾.

Oats—May 24½@⅝.

Rye—May 47½; July 49½.

Range

By The Associated Press

CHICAGO, March 16 — Grain range:

Wheat	High	Low	Close
Mar.	.55⅝	.54⅞	.55⅝
May	.58⅜	.57¼	.58¼
July old	.60⅛	.59⅛	.60
July new	.59½	.58⅜	.59⅛
Sept. old	.62⅛	.61⅛	.62
Sept. new	.61⅝	.61	.61⅝
Corn			
May	.39	.38⅛	.39
July	.41½	.41	.41½
Sept.	.42¾	.42¼	.42¾
Oats			
May	.24⅝	.24¼	.24⅝
July	.25⅛	.24⅞	.24⅞
Sept.	.25⅝	.25½	.25⅛
Rye			
Mar.	.....	.....	.44⅝
May	.47⅝	.47	.47⅝
July	.49⅛	.48⅞	.49¼
Sept.	.50½	.49⅞	.50⅜

Toledo Close

By The Associated Press

TOLEDO, O., March 16—Toledo grain on track 28½ cents rate basis nominal.

Wheat No. 2 red 52¼@53; No. 1 red 53½@54.

Corn, No. 2 yellow 33½@34; No. 3 yellow 32@33; No. 4 yellow 29½@31.

Oats, No. 2 white 23½@24½; No. 3 white 22½@23½.

Grain in store transit billing attached wheat 5@5½ above track quotation; corn, 4½@5 above; oats 3 above.

BANK PAYS DIVIDEND

MANSFIELD, O., March 16 — The Richland Trust company has paid a second 10 per cent. dividend to depositors since its reopening, Feb. 15. This 10 per cent was for a total of $200,000.

DIES WHILE PRAYING

BURBANK, Cal.—While praying for recovery of her health, Mrs. Josephine Christenberry, 54, fell dead of heart disease.

NEW YORK STOCK LIST
2 O'CLOCK QUOTATIONS

Adams Exp.	38	Nat. Pow. & Lt.	14¼
Air Reduction	6⅛	New York Central	27¼
Alleghany	4⅜	Norfolk & Western	16
Allied Chemical & Dye	1½	N. Y. N. H. & H.	20⅝
American Can	52⅛	North American	35
American Car & Foundry	50¼	Northern Pacific	17½
American & Foreign Power	75⅛	Ohio Oil	6⅝
American Roll Mill	26⅛	Otis Steel	3½
American Smelting & R.	11⅛	Packard Motor	3⅞
American Tobacco B	20⅝	Paramount Publix	8½
Anaconda	37⅝	Pennsylvania Railroad	17¼
Atchison T. & S. F.	19⅝	Phillips Petroleum	5½
Atlantic Ref.	19¼	Procter-Gamble	39½
Auburn Auto	18	Public Service N. J.	55¼
Baltimore & Ohio	4¼	Pullman	19⅜
Barnsdale A	16⅝	Radio	7¼
Bethlehem Steel	22⅝	Radio Keith Orpheum	3⅞
Byers Co.	6	Republic Steel	5
Canadian Pacific	8⅞	Reynolds Tobacco "B"	38⅜
Case (—J. I.)	17⅝	Sears Roebuck	31⅞
Chesapeake & Ohio	9	Servel Inc.	4⅞
Chrysler	16⅛	Sinclair Con.	6
Columbia G. & E.	57	Southern Pac.	23⅞
Consolidated Gas	28	Stand. Brands	13⅛
Continental Can	4⅝	St. G. and El.	29¼
Continental Oil Del.	55⅛	Standard Oil California	25⅝
Corn Prod.	2	Standard Oil N. J.	29
Curtiss Wright	76⅝	Texas Corp.	11⅝
Drug Inc.	65¼	Texas Gulf Sul.	22½
Eastman Kodak	5⅝	Transamerica	4⅛
Electric Auto Lite	10¼	Union Carbide	22⅛
Electric Power & Light	13⅝	Union Pac.	[illegible]
Erie Railroad	122¼	Unit Aircraft	12⅞
Gen. Electric	83⅛	United Corp.	8⅛
Gen. Foods	9⅛	United Gas Im.	19⅞
Gen. Motors	75⅝	U. S. Ind. Al.	26⅜
Gillette Safety Razor	4⅝	U. S. Rubber	4⅛
Gold Dust	90⅝	U. S. Steel	45⅝
Goodrich	14⅝	Utility Power & Light "A"	6
Goodyear Tire	4⅝	Warner Pict.	2⅛
Int. Harvester	19⅝	West. Un. Tel.	41⅜
Int. Nick Can.	28⅜	Western Elec. & Mfg.	27⅝
Int. Tel. & Tel.	26	Willys Overland	1⅝
Johns Manville	[illegible]	Woolworth	42⅝
Kennecott	11⅝	Total Sales	1,180,210
Kroger Grocery	15⅝		
Liggett & Myers B	[illegible]		
Lima Loco.	[illegible]		
Loew's	19⅝		
Lorillard	[illegible]		
McKeesport Tin	[illegible]		
Mid-Continent Petroleum	5⅛		
Montgomery Ward	9⅝		
Nash Motor	15⅝		
National Biscuit	[illegible]		
National Cash Register "A"	[illegible]		
National Dairy Products	[illegible]		

OHIO STOCKS

COLUMBUS, O., March 16—
Arkansas Natural Gas [illegible]
Cities Service Common [illegible]
Cities Service Pfd. [illegible]

[illegible]

Chic Star Patterns
—Practical and Simple—
Designed in Sizes 38 to 52.

PATTERN 2211

Step-by-Step Instruction Diagrams Given with This Pattern.

Pointed lines give the effect of slenderness, so the lace vester, the skirt seaming and the line of the neck are all particularly flattering to the woman whose figure is matronly. The snug hip section is especially good below a bodice that is slightly bloused. This model is lovely in printed silk crepe of dark ground, trimmed with cream lace.

Pattern 2211 is obtainable only in sizes 38 to 52. Size 38 requires 4¾ yards of 39-inch fabric, ¼ yard of 18-inch lace.

COUPON

This pattern will be sent on receipt of 15 cents. Make number, name, address, etc., plain. Send to the pattern department THE MARION STAR BUREAU, Pattern Fashion Syndicate, Inc., 243 West 17th St., New York City.

No. ....
Size ....
Name ....
....
Street and No. ....
....
City ....
State ....

FARMERS HUNT COYOTE

By United Press

COTTONWOOD FALLS, Kan.—Eighty farmers staged a coyote hunt recently and returned with 167 jackrabbits and two coyotes. The rabbits will be used to feed the unemployed.

WANTS CATS LICENSED

By United Press

HARTFORD, Conn.—Thomas H. Beck, magazine editor and chairman of the state board of fisheries and game, is sponsor of proposed legislation calling for licensing of cats. He has had to deny publicly that he is a cat-hater. His idea would benefit the felines, he says.

PERFECT COLLEGE MAN

By United Press

LOS ANGELES—Blushing Francis Bushard, student body president and track athlete, is the most "perfect" college man at the University of Southern California. He was selected as the co-ed's ideal by members of the Amazons, U. S. C. women's service organization.

More than one-half of the gold in existence in the world today has been mined in the present century.

Travelers' Guide

Eastern Standard Time

ERIE

Eastbound—3:50 a. m., 6:05 a. m., *11:59 a. m., 6:42 p. m. *Daily except Sunday.

Westbound—3:03 a. m., *7:30 a. m., 11:10 a. m., 7:22 p. m. *Mon., Wed. and Fri. To Lima only.

Southwest—5:14 p. m. *Daily except Sunday.

BIG FOUR

Westbound—11:48 p. m., 4:25 a. m., 6:35 a. m., *9:08 a. m., 11:18 a. m., 2:59 p. m., 8:50 p. m. *Pullman passengers only.

Eastbound—5:05 a. m., 1:00 p. m., 4:14 p. m., 10:01 p. m.

CHESAPEAKE & OHIO

Northbound—11:52 a. m., 3:26 p. m., 12:55 a. m., 4:03 a. m.

Southbound—6:10 a. m.; 4:22 p. m.; 8:50 p. m.; 5:52 p. m.

C., D. & M. ELECTRIC

Daily and Sunday

Local cars through to Columbus—7:00 a. m., 9:00 a. m., 1:00 p. m., 5:00 p. m., 9:00 p. m.

Chair car trains to Columbus—8:00 a. m., 10 a. m., 12:00 noon, 2:00 p. m., 4:00 p. m., 7:00 p. m. Parlor car to Delaware only at 8:00 p. m. and 11:00 p. m.

Marion-Bucyrus Division

Northbound—Cars leave for Bucyrus at 6:50 a. m., 11:10 a. m., 2:10 p. m., 7:10 p. m.

Southbound—Cars leave Bucyrus for Marion at 8:15 a. m., 12:15 p. m., 4:15 p. m., 8:15 p. m.

Last car leaves Columbus for Marion at 9:15 p. m.

MAAG BROS. TRANSIT CO.

Leave Marion for Caledonia, Iberia, Galion and Mansfield at 9:00 a. m., 11:00 a. m., 2:00 p. m., 5:00 p. m., 8:50 p. m.

Leave Marion for Upper Sandusky, Carey and Toledo and Findlay at 8:30 a. m., 12:00 p. m., 6:00 p. m.

Eastbound—Sundays and Holidays 11:00 a. m., 5:00 p. m., 8:50 p. m.

MARION-LIMA TRANSIT CO.

Leave for Kenton and Lima 8:00 a. m.; 10:00 a. m.; 12:00 p. m.; 2:00 p. m.; 4:00 p. m.; 6:00 p. m. Leaves from Union bus station 118 North State street.

TO WALDO-NORTON

To Waldo-Norton leave Marion 9 a. m. and 5:00 p. m.

MT. GILEAD-MT. VERNON BUS

Leaves Marion for Mt. Gilead and Mt. Vernon 10:00 a. m. and 4 p. m. daily and Sundays. Starts from Hotel Kumfort, N. State St.

GREYHOUND BUS LINE

East—10:29 a. m.; 12:50 a. m.; West 7:25 a. m., 7:50 p. m.

RED STAR BUS LINE

Leaves Marion for Detroit at 9:45 a. m., 5:15 p. m., 12 midnight.

Leave Marion for Wheeling, Pittsburgh and points south of Columbus at 4:40 a. m., 2 p. m. and 8:55 p. m.

MARION-SIDNEY BUS LINE

Leave Sidney for Marion at 6:45 a. m., 1:30 p. m.

Leave Marion for Sidney at 9:35 a. m. and 4:45 p. m.

SHERIFF'S SALE OF REAL ESTATE

Court of Common Pleas, Marion County, Ohio, Case No. 22142.
The Home Building, Savings and Loan Company, Plaintiff,
vs.
Orville J. Briner, et al., Defendants.

In pursuance of an Order of Sale issued from said Court to me directed in the above entitled action, I will expose to sale, at public auction, at the door of the Court House in Marion, Marion County, Ohio, on Saturday, the 26th day of March, 1932, at 2 o'clock, P. M., the following described real estate, situate in the County of Marion and State of Ohio, and in the City of Marion, to-wit:

Being a part of Lot Number Thirty-six (36) in John Ballentine's Second Addition to the incorporated village of Marion, Ohio, bounded and described as follows: Beginning at a point fifty-five (55) feet east of the southwest corner thereof; thence north parallel with the west line of said lot, twelve (12) rods; thence eastwardly [illegible] parallel to the [illegible] eighty-two [illegible] feet; thence [illegible] west line [illegible] rods [illegible]

ASSIGNEE'S SALE

Case No. 11466.

John H. Bender, as Assignee for the creditors of Edward Bender, will sell at private sale, at public bidding, at the office of Jacoby & Jacoby, 129 E. Center street, in the City of Marion, Ohio, on Saturday, the 19th day of March, 1932, at 2:00 o'clock P. M., the farm lands of Edward Bender, consisting of 163.96 acres located in Waldo Township, Marion County, Ohio, being the farm lands on which said Edward Bender now resides. Said real estate has thereon a 7-room dwelling, barn and granary. Said real estate is appraised at $7,000.00.

Said real estate will be sold subject to the first mortgage lien of The Federal Land Bank of Louisville, Kentucky, in the principal sum of $7,965.46, with interest at the rate of 5% per annum from January 1st, 1932, on which there is now due The Federal Land Bank of Louisville, Kentucky, the sum of $255.00 with interest at 8% per annum from January 1st, 1932.

The purchaser will be required to bid subject to said mortgage indebtedness, and also bid a sum sufficient to pay the costs of this proceeding, the taxes due on said real estate, and the amount now due The Federal Land Bank of Louisville, Kentucky, to-wit, the sum of $255.00 with interest at 8% per annum, from January 1st, 1932.

There will also be sold at the same time 5.6 acres of land more or less, located in Pleasant Township, Marion County, Ohio, having thereon a 6-room dwelling. Said tract is appraised at $525.00 and must bring the appraised value.

Both of the foregoing tracts are sold subject to the contingent dower interest of Nina Bender, wife of Edward Bender.

Said farm lands are located on good stone road.

Terms of sale cash.

JOHN H. BENDER,
Assignee of Edward Bender.
Jacoby & Jacoby, Attorneys, 129 E. Center Street, Marion, Ohio.

SHERIFF'S SALE OF REAL ESTATE

Court of Common Pleas, Marion County, Ohio, Case No. 22001.
State of Ohio, Ex rel., I. J. Fulton, Superintendent of Banks in charge of the liquidation of The Marion Savings Bank Company, et al.,
vs.
Christopher S. Lippincott, et al.

In pursuance of an Order of Sale issued from said Court to me directed in the above entitled action, I will expose to sale, at public auction, at the west door of the Court House in Marion, Marion County, Ohio, on Saturday, the 16th day of April, 1932, at 2 o'clock P. M. the following described real estate situate in the County of Marion and State of Ohio, and in the City and Township of Marion, to-wit:

TRACT No. 1. Being part of the North half of Section 22, Township 5, Range 15, commencing at the corner of the intersection of Greenwood and Patten Streets; thence West along the North line of Patten Street 180 feet; thence North parallel with the West line of Greenwood Street, 52 feet to the South line of land now owned by Priscilla Sylvester; thence East along the South line of said Sylvester tract and parallel with the North line of Patten Street to the West line of Greenwood Street; thence South along the West line of Greenwood Street to the place of beginning.

Also 25 feet off of the East end of the following premises known as part of the North half of Section 22, Township 5, South Range 15 East, bounded and described as follows: Commencing in the North line of Patten Street 180 feet West of the point of intersection of the West line of Greenwood Street with said Patten Street; [illegible]

[illegible] Section 22, Township 5, South Range 15 East and bounded and described as follows: Beginning at a point 50 feet North of the South line of the East half of the West half of the Northeast Quarter of Section 22, aforesaid, on the East line of Franconia Avenue, extended 50 feet, thence East parallel with the South line of the East half of the West half of the Northeast Quarter of Section 22, 150 feet; thence South parallel with the East line of Franconia Avenue extended 50 feet to a point 50 feet North of said South line of the East half of the West half of the Northeast Quarter of Section 22 aforesaid; thence West 150 feet to the place of beginning.

TRACT No. 3. Being known as Lots Numbered 1556, 1557, 1558, 1559, 1560, 1561, 1563 and 1564 in Midlam's Addition to the City of Marion, Ohio.

TRACT No. 4. Known as being Lot No. 1562 in Midlam's First Addition to Marion, as shown on the recorded plat of said Addition in the Recorder's Office of said Marion County, Ohio.

Said premises also known as and being located at No. 327 Midlam Avenue and improved with a 1½ story frame dwelling.

TRACT No. 5. Known as being Lot No. 6327 in a Sub-Division of lots in Ivanhoe Addition to the City of Marion, Ohio.

TRACT No. 6. Known as being Lot No. 2380 in Orchard Mound Addition to the City of Marion, Ohio, except 15 feet off of the South end thereof. Said premises also known as and being located at No. 313 Davids Street and improved with a two-story frame dwelling.

TRACT No. 7. Known as being Lots Nos. 7437 and 7438 in Avondale Real Estate Company's Second Addition to the City of Marion, Ohio.

TRACT No. 8. Situated in the Township of Marion, County of Marion and State of Ohio, to-wit: Known as being Lots Nos. 12387 to 12423 inclusive, all being in Marion Heights Addition to the City of Marion, Ohio, as shown by Plat Book No. 3, page 231, in the office of Recorder of Marion County, Ohio, excepting Lots Nos. 12424, 12425, 12426 and 12427 which have been ordered stricken from the "Order of Sale" heretofore issued, for the reason that the defendants are not the owners of said property.

TRACT No. 9. Situated in the County of Marion, in the State of Ohio and in the Township of Marion, and bounded and described as follows: Known as being Lots Nos. 12428 and 12429 in Marion Heights Addition as recorded in Plat Book No. 3, page 231 in the Recorder's Office of said Marion County, Ohio.

TRACT No. 10. Being known as a strip of land 25 feet in width off of the South side of Lot No. 2214 in Thomas A. Thompson's First Addition to the Village (now City) of Marion, Ohio, as shown on the recorded plat thereof.

TRACT No. 11. Situated in the County of Marion, in the State of Ohio and in the City of Marion and bounded and described as follows: Being in the Northeast Quarter of Section 23, Township 5, South Range 15 East; described as follows: Beginning at a point in the middle of the Prospect and Marion Pike, which said point is 60 feet South of the Section line between sections 22 and 23, thence Southwestwardly along the middle of said pike to a point in the East right of way line of the Pennsylvania Railroad; thence Northwestwardly along said East right of way line to a point 60 feet South of said Section line; thence East parallel to said Section line and 60 feet South therefrom to the place of beginning, containing 1 acres, more or less. Excepting therefrom the following described tract sold to the Roxanna Petroleum Corporation of Delaware on July 28, 1928, by Warranty Deed in Volume 178, page 255 of the Deed Records of Marion County, Ohio, known as being a part of the Northeast Quarter of Section 23, Township 5, South Range 15 East lying North of the intersection of the Prospect Pike and the Pennsylvania Railroad and more particularly described as follows: Commencing at a Stone monument in the East right of way line of the Pennsylvania Railroad, being also the Southwest corner of Prospect Place Addition, Plat Book 3, page 203, Marion County Records; said point being also the Northwest corner of a tract owned by Lida M. Ringer Lippincott; thence Southeastwardly along the said East right of way of said Pennsylvania Railroad 454.42 feet to an iron pipe, the place of beginning; thence East on a line parallel to the North line of said Section 23, 265.87 feet to a spike in the center line of the Prospect pike; thence Southwestwardly along the center line of said pike 622.87 feet to a spike in the East line of the right of way of the Pennsylvania Railroad and the center line of the Prospect Pike; thence Northwestwardly along the aforesaid East right of way line of the Pennsylvania Railroad 498.80 feet to the pipe and place of beginning, containing 3 acres of land.

TRACT No. 12. Known as 36 2-3 feet off of the East side of Lot No. 3157 and 13 1-3 feet off of the West side of Lot No. 3158 in Young and Irey's Addition to the City of Marion, Ohio.

Also known as 22 feet off of the East side of Lot No. 3188 and 21 feet off of the West side of Lot No. 3187 in Young and Irey's Addition to the City of Marion, Ohio.

Said premises also known as and being located at 175 Superior Street and improved with a seven room modern house and garage, also known as and being located at No. 181 Superior Street and improved with a seven room dwelling, modern except furnace.

TRACT No. 13. Being Lots numbered 8939, 8940, 8941 and 8942 in Marion-Osgood Addition to the City of Marion, Ohio.

Said Lots Nos. 8939 and 8940 being under lease to the Shell Petroleum Corporation and improved with a filling station. Said Lot No. 8941 being improved with a two-story frame dwelling and garage.

TRACT No. 14. Known as being Lots Numbered 7406, 7408, 7407, 7408, 7409, 7410, 7411, 7412, 7413, 7414, 7415 and 7416 in Jacob G. Leffler's First Addition to the City of Marion, Ohio, as shown on the recorded plat thereof in the Recorder's Office of Marion County, Ohio.

TRACT No. 15. Being part of W. E. Clark's Addition to the town (now City) of Marion, Ohio, bounded and described as follows:

Beginning 111 feet North of the Southwest corner of Lot No. 3 in said Addition to a point in the west line of said lot and Northwest corner of a part of said lot deeded to E. S. Boalt, April 20, 1886; thence Northwestwardly along the West line of said Lot 65 feet; thence Eastwardly parallel with the South line of said Lot No. 3 to a point 27½ feet West of the East line of said Lot No. 3 and being in the west line of Pearl Street extended Southward and 65 feet North of the Northeast corner of said Boalt's lot; thence Southwardly along the West line of Pearl street extended 65 feet to said Northeast corner of said Boalt's lot; thence Westwardly along the North line of Boalt's lot to the beginning, be the same more or less.

Said premises also known as and being located at Nos. 325 and 327 Pearl Street and improved with a two family dwelling and a modern two-story frame dwelling.

TRACT No. 16. Being part of Lot No. 3 in William E. Clark's Addition to said City of Marion, Ohio, bounded and described as follows.

Beginning at a point in the West line of said Lot No. 3 and at the Northwest corner of a tract or lot of land conveyed by Granters to Amanda Sears; thence on the North line of said Sears' tract, Eastwardly to the West line of Pearl Street extended being the Northeast corner of said Sear's Lot; thence Northwardly on the West line of Pearl Street extended sixty-five (65) feet to a point therein; thence Westwardly on a line parallel with the South line of said Lot No. 3 to a point ten (10) feet East of the West line of said Lot No. 3; thence Southwardly on a line parallel with the West line of said Lot No. 3 to a point; thence Westwardly on a line parallel with the South line of said Lot No. 3 ten (10) feet to the West line of said Lot No. 3; thence on said West line Southwardly fifty-seven (57) feet to the place of beginning.

Said premises also known as and being located at No. 317 Pearl Street and improved with two-story frame dwelling, partly modern.

TRACT No. 17. Known as being Lot Numbered Sixty-five Hundred and Thirteen (6513) in North State Street Addition to Marion, Ohio, recorded in the Deed Records of Marion County, Ohio, in the Recorder's Office of said Marion County, Ohio.

TRACT No. 18. Known as being Lot Numbered Sixty-five Hundred and Seventeen (6517) in North State Street Addition to the City of Marion, Ohio. For a more definite description reference is hereby made to Recorder's Plat of said Addition at Marion County Recorder's Office.

TRACT No. 19. Known as being Lot Number Sixty-five Hundred and Twenty-six (6526) and the North half of Lot Number Sixty-five Hundred and Twenty-seven (6527) in the North State Street Addition to the City of Marion, Ohio, bounded and described as follows: Commencing at the Northwest corner of said Lot 6526, running South forty-five (45) feet; thence east to alley; thence North on the West line of Lot No. 6526; thence west to the place of beginning, making forty-five (45) feet frontage on State Street.

TRACT No. 20. Known as Lot Number Sixty-five Hundred and Twenty-eight (6528) in North State Street Addition to the City of Marion, Ohio. Also all that part of Lot Number Sixty-five Hundred and Twenty-seven (6527) in North State Street Addition to the City of Marion, Ohio, which was not conveyed in the Deed from Elisha A. Bishop to Lottie L. Wintermute, of record in Vol. 125, at page 72 of Deed Records of Marion County, Ohio, and of which Elisha Bishop died seised. Said part of Lot No. 6527 which is hereby described being approximately sixteen and twelve hundredths (16.12) feet off of the south side thereof.

TRACT No. 21. Known as being Lots Numbered Sixty-five Hundred and Thirty-five (6535), Sixty-five Hundred and Thirty-six (6536) and Sixty-five Hundred and Thirty-seven (6537) in North State Street Addition to the City of Marion, Ohio.

NOTE: That part of the foregoing described real estate not otherwise designated and described by Street Numbers is vacant lots.

Said premises appraised as follows: TRACT No. 1, $1,700.00, TRACT No. 2, $150.00, TRACT No. 3, $2,400.00, TRACT No. 4, $500.00, TRACT No. 5, $150.00, TRACT No. 6, $2,500.00, TRACT No. 7, $300.00, TRACT No. 8, $7,700.00, TRACT No. 9, $135.00, TRACT No. 10, $1,500.00, TRACT No. 11, $1,800.00, TRACT No. 12, $6,200.00, TRACT No. 13, $4,500.00, TRACT No. 14, $1,800.00, TRACT No. 15, $2,900.00, TRACT No. 16, $3,500.00, TRACT No. 17, $450.00, TRACT No. 18, $60.00, TRACT No. 19, $75.00, TRACT No. 20, $75.00 and TRACT No. 21, $150.00.

Each Tract to be offered separately.

Terms of sale: Cash on day of sale. Advertised March 16th, 23rd, 30th, April 6th and 13th, 1932.

CHARLES C. PYE,
Sheriff, Marion County, Ohio.
Carhart, Warner & Carhart, Attorneys.

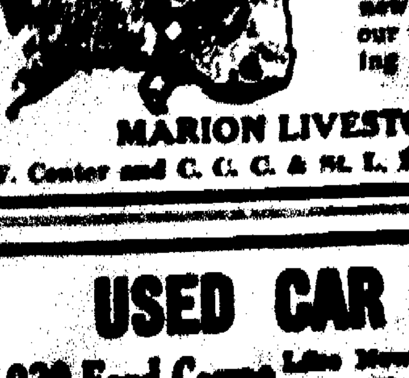

Sale Every Monday
Cattle—Veal Calves—Sheep—Lambs—Hogs—Horses—One P. M.
You are invited to inspect our new plant—and urged to attend our sales. Consignments for selling solicited.
MARION LIVESTOCK SALES CO.
W. Center and C. C. C. & St. L. R. R. Phone [illegible]

USED CAR BARGAINS
1930 Ford Coupe Like New—Down Payment $110
1927 Overland Whippet Coach Down Payment ... $40
1928 Overland Whippet Cabriolet Coupe—Down Payment $40
1929 Erskine Coach—Down Payment $125
[illegible] OVERLAND WHIPPET TRUCK—[illegible] and Cab—Down Payment $125
[illegible] OVERLAND WHIPPET 6 SEDAN—Down Payment $110
[illegible] WILLYS KNIGHT DE LUXE SEDAN—Down Payment $215
[illegible] WILLYS OVERLAND SEDAN—Down Payment $90
[illegible] LA SALLE "8" SEDAN Demonstrator, 5 passenger, [illegible] New Car Bill of Sale.
[illegible] CHEVROLET 6 Cabriolet Coupe. Down Payment $85
McDaniel Motor Co.

CITY BRIEFS

Funeral Services—The funeral of Miss Ida May Packer of the Delaware pike who died Monday morning at City hospital, was conducted today at 2 p. m. at the Schaffner-Queen funeral home on east Center street. Rev. Elmer Smith of the Richwood Pilgrim Holiness church officiated. Burial was made in Marion cemetery.

Masonic Rites—Masonic rites were conducted at the funeral of Charles Gano, veteran minstrel man, conducted today at 2 p. m. at the C. E. Curtis Co. mortuary on east Center street. Mr. Gano who was a member of several of the most famous minstrel shows in the country, died Sunday morning at City hospital. Dr. C. E. Turley of Epworth M. E. church officiated. Burial was made in Marion cemetery.

Services Today—The funeral of Mrs. Mary Alice Cole was conducted today at 10 a. m. at the home at 960 north State street and at 10:30 a. m. at Emmanuel Baptist church. Mrs. Cole died Monday morning. Burial was made in the Green Camp cemetery.

Mother Ill—County School Superintendent and Mrs. C. B. Rayburn of 244 Superior street, were called to New Vienna Sunday by the serious illness of Mrs. Rayburn's mother, Mrs. Josephine Elliott. Mrs. Rayburn will remain at the bedside of her mother for several days.

Sister Dies—Mrs. Jennie Fiske, sister of Mrs. A. M. Hutchinson of 140 Sargent street, died Tuesday at her home in Hamburg, N. Y. Mrs. Hutchinson left Marion last Thursday to be with her sister. She will return home the last of this week. The funeral will be conducted Thursday at 2:30 p. m. at Dunkirk, N. Y. Mrs. Fiske is survived by her husband, Frank Fiske, a daughter Miss Geraldine Fiske, five brothers and her sister.

To Hold Services — Mid-week services of the Progressive Spiritualist church will be conducted today at 7:30 p. m. at the home of the pastor, Rev. Frank Meredith of 187 Carhart street

BIRTHS

A daughter was born Monday night to Mr. and Mrs. Cecil Daniels of 848 Kenton avenue.

An automatic tire inflator that operates when a car is driven on a runway without the driver leaving his seat has been invented by a Los Angeles man.

ZIEGFELD FOLLIES TO TAKE THE AIR

The Ziegfeld Follies are to go on the air. A series of programs starting Sunday, April 3 over the Columbia Broadcasting system will be under the personal direction of Florenz Ziegfeld. He will stage and produce the programs himself in addition to taking charge of them before the microphone.

The programs will be patterned after his stage productions and will include songs, sketches and choruses. Stars of Follies of past and present will be heard.

For the first three weeks the feature will go on the air at 8 p. m. but on April 24 will change to 10:30 p. m. It will be chained over 70 stations.

Arthur Brisbane's Today

Continued from Page One

the kidnaping and made to sleep in the kitchen. It was the only dog on the estate.

In connection with the case, two prisoners are held incommunicado at Newark, N. J.

• • •

THE FEDERAL COUNCIL of Churches of Christ in America will recommend shorter sermons, an excellent idea in some cases.

A few words stimulating much thought are better than many words that burden thought.

Radio competes with the churches, but some preachers need fear no such radio competition.

When Henry Ward Beecher sold a good-looking young mulatto slave girl at public auction in the pulpit of his Brooklyn church to illustrate the meaning of slavery, the crowd could not have been lured away by any combination of crooners, dialogue comedians or dance music orchestras.

• • •

ALL AMERICANS will regret to hear that James A. Reed, former United States senator from Missouri, is in the Mayo hospital at Rochester, Minn., in a condition considered dangerous.

At Mr. Reed's age—he is 70—a serious gall bladder operation is dangerous. But if courage can help, James A. Reed will come through safely.

With a few exceptions, every motor truck used in Colombia is an American machine.

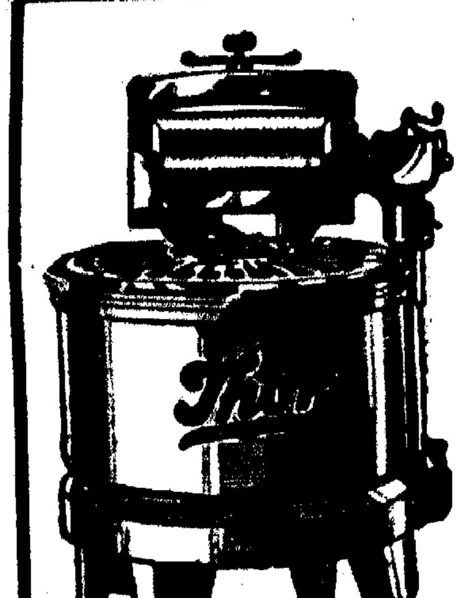

USE A THOR WASHER

"UNITED ELECTRIC"

138 E. Center St. Phone 2406

RADIO PROGRAMS

Night Programs

Wednesday Night, March 16

454.3—WEAF-NBC CHAIN—660

7:15—Robert Simmons — WTAM WGY
7:30—Alice Joy—WGY WTAM
7:45—Goldbergs — WENR WTAM WGY
8:00—Big Time—WGY WTAM
8:30—Sousa's Band—WGY WTAM
9:00—Old Counsellor — WTAM WGY
9:30—Shilkret Concert — WTAM WGY
10:00—Radio Interview — WENR WGY WTAM
10:30—Artists Recital — WENR WGY WTAM
11:00—Nellie Revell—WTAM
11:30—Lopez orch.—WGY
12:00—Ralph Kirbery; Coon-Sanders' orch.—WGY WTAM
12:30—Agnew's orch.—WTAM

348.6—WABC-CBS CHAIN—860

7:30—Easy Aces—KMOX WBBM
7:45—Morton Downey — KMOX WCCO
8:00—The Club—KMOX WCCO
8:15—Singin' Sam—KMOX WCCO
8:30—Kate Smith—KMOX WCCO
8:45—Colonel and Budd — WCCO KMOX WOWO
9:00—Fast Freight — KMOX WOWO
9:30—Crime Club—KMOX WOWO
10:00—Personalities—WOWO WCCO WBBM
10:15—Dr. Mundesen — WOWO WBBM KMOX WCCO
10:30—Shilkret orch. — WOWO WBBM KMOX
11:00—Barlow's Symphony—WOWO
12:00—Duchin orch.—WCCO KMOX
12:30—Krueger's orch.—WCCO
1:00—Dance Hour

394.5—WJZ-NBC CHAIN—760

6:45—Topics in Brief — KDKA WLW
7:00—Amos 'n' Andy—KDKA WJR WLW CFCF
7:30—Stebbins Boys—WJZ chain
8:00—Taxpayers League — WLW
8:30—Melody Moments — KDKA WJR WLW
9:00—Sherlock Holmes — KDKA WJR WLW
9:30—Women's Names — WLW WJR
9:45—Bob Nolan's Program—WJR KDKA
10:00—Dance orch.—WJR
10:30—Hollywood Nights — KDKA WJR
10:45—Pickens Sisters—WJR chain
11:00—Slumber Music—WJR
12:30—Kyte's orch.—WJR

1070—WTAM CLEVELAND

5:00—Gardening
5:15—Skippy
5:30—King's orch.
5:45—Twilight Tunes
6:00—Sports Review
6:05—Jeanette Pearlstein
6:15—Hotel orch.
6:30—Gene and Glenn
7:00—Jack and Jill
7:15—Robert Simmons
7:30—Alice Joy
7:45—The Goldbergs
8:00—Big Time
8:30—Pryor's Band
9:00—Halsey Stuart Program
9:30—Concert
10:00—Grantland Rice
10:30—Artists Service Musicale
11:00—Radio Digest
11:15—Sports Review
11:20—Musical Bulletin Board
11:20—George William's orch.
12:00—Ralph Kirbery
12:05—Coon Sanders' orch.
12:30—Emerson Gill's orch.

1160—WOWO FT. WAYNE

6:15—Musicale
6:30—Pops Revue
6:45—Gloom Chasers
7:00—Male Quartet
7:30—Crime Club
10:00—Music That Satisfies
10:15—Health Talks
10:30—Scharder Organ Program
10:45—Frigidairians
11:00—Sweet Music
11:15—Maxwell Party
11:30—Morton Downey

• • •

Thursday Night, March 17

454.3—WEAF-NBC CHAIN—660

6:30 p. m.—World Today—WEAF chain
7:00—Lumberjacks—WGY
7:15—Robert Simmons — WENR WGY WTAM CFCF
7:30—Alice Joy—WGY WTAM
7:45—Goldbergs — WENR WTAM WGY
8:00—Rudy Vallee—WGY WTAM WMAQ CFCF
9:00—Piano Duo and Vocal—WGY WMAQ WTAM
9:30—Sherlock Holmes — WENR WGY WTAM CFCF
10:00—Dance Hour—WGY WENR WTAM
11:00—Jesse Crawford
11:15—Conrad's orch.—WTAM
11:45—Blue Rhythm Band—WTAM WGY
12:00 midnight — Ralph Kirbery; Coon-Sanders orch.—WENR WGY WTAM
12:30 a. m. — Agnew's orch. — WTAM

348.6—WABC-CBS CHAIN—860

6:30 p. m.—Bing Crosby
6:45—Stretz orch.
7:00—Myrt and Marge—WGR
7:15—"Easy Aces"—WGR
7:30—H. V. Kaltenborn—WBBM WGR KMOX
7:45—Morton Downey — KMOX WGR
8:00—The Club — WGR KMOX WGN
8:15—Lyman's orch.—WGR WGN KMOX
8:30—Kate Smith — WGR KMOX WGN
8:45—Angelo Patri—WGR WOWO WGN KMOX
9:00—Mills Brothers — WOWO WGN KMOX
9:15—Ted Husing—WOWO WGN KMOX
9:30—Love Drama—WOWO WGN KMOX
10:00—Trumpeters—WOWO WBBM KMOX
10:30—Shilkret orch. — WOWO WBBM KMOX
10:45—Jack Miller
11:00—Barlow Symphony—WOWO
11:30—Olsen orch.—WHK
12:00 midnight—Guy Lombardo — KMOX
12:30 a. m.—Reichman orch. — WBBM

394.5—WJZ-NBC CHAIN—760

6:30 p. m. — Old Songs of the Church
6:45—Lowell Thomas — KDKA WLW
7:00—Amos 'n' Andy—KDKA WJR WLW CFCF
7:15—Jesters—KDKA
7:30—Stebbins Boys—WJZ chain
7:45—Jones and Hare—WMAQ
8:00—Dixie Singers—KDKA WLS
8:15—Rin Tin Tin—KDKA WLW WLS
8:30—Vocal and Piano Duo—WJZ
8:45—Sisters of the Skillet—WLW KDKA WLS
9:00—Sanderson and Crumit — KDKA
9:30—Orch. Melodies—KDKA WJR WLW
10:00—Dance Gypsies—KDKA WJR WLW WMAQ
10:30—Paris Night Life — KDKA WJR
11:00—Slumber Music—CFCF
11:30—Through the Opera Glass—WJR
12:00 midnight—Moore's orch. — KDKA WENR WJR
12:30 a. m.—Funk's orch.—WENR WJZ

1070—WTAM CLEVELAND

5:00 p. m.—Novelty Program
5:15—Skippy
5:30—Kay Donna, orch.
5:45—Dance orch.
6:00—Jeanette Pearlstein, pianist
6:15—Gene and Glenn
6:45—Ireland in Song and Story
7:15—Robert Simmons orch.
7:30—Alice Joy
7:45—Goldbergs
8:00—Rudy Vallee's orch.
9:00—Big Six of the Air
9:30—Sherlock Holmes
10:00—Dance Hour
11:00—Sports Review
11:15—Troubadors
11:45—Moss and Jones
12:00 midnight — Ralph Kirbery; Melodies
12:30 a. m.—Emerson Gill's' orch.

1160—WOWO, FT. WAYNE

6:45 p. m.—Angelo Patri
7:00—Mills Bros.
7:15—Ted and Irene
7:30—Love Story
10:00—The Trumpeters
10:30—Music That Satisfies
10:45—Orchestra
11:00—Barlow Symphony
11:30—Morton Downey and Tony

640—WAIU COLUMBUS—468

5:00 p. m.—Frieda Uphold
5:30—Rabbi Tarshish
6:00—Rusty Parker's orch.
6:30—Broad and High
7:00—Varsity Four
7:15—Civic Concert
7:30—Kaltenborn News
7:45—Corporal Parr
8:15—Tony and Joe
8:30—Otterbein Quartet

• • •

Day Programs

Thursday, March 17

1070—WTAM CLEVELAND

7:00 a. m.—Exercises
7:15—Skillet Lickers
7:30—Morning Melodies
8:00—Gene and Glenn
8:15—Pie Plant Pete
8:30—Cheerio
9:00—Opening Stock Markets
9:15—Music
9:30—Top O' the Morning
9:45—Our Daily Food
10:00—Mrs. Blake's' Column
10:15—3-A Music
10:30—7th Grade Social Science
10:45—Dream Drama
11:00—Three Brown Bears
11:15—Household Institute
11:30—Patty Jean's Chat
11:45—Marionettes
12:00 noon—Home Circle
12:30—Moss and Jones
12:45—Black and Gold Room orch.
12:54—A Thought for the Day
1:00—Closing Stock Markets
1:15—Organ Interlude
1:30—Matinee Melodies
1:45—2-A Arithmetic
2:05—Piano
2:10—3-B Arithmetic
2:30—Michael Burke, tenor
2:45—Players
3:00—Three Mustachios
3:15—Harmonies, Sarah Jordan
3:30—Irish Melodies
3:43—Broadcast from Belfast, Ireland
4:00—Musical Comedy Hits
4:30—Lady Next Door
4:45—Frances Bowdon

1160—WOWO FT. WAYNE

9:00 a. m.—Devotionals
9:30—Melody
9:45—Jack and Jerry
10:00—Melody
10:15—Machine Age of Housekeeping
10:30—Sari and Elmer
10:45—Beauty Talk
11:00—Morning Moods
11:30—Melodies
11:45—Housewife's 'Program
12:45 p. m.—Just a Love Nest
1:00—Hall's orch.
1:30—Savoy orch.
2:00—Songs
2:15—Markets
2:30—School of the Air
3:00—Guest Artists

640—WAIU COLUMBUS—468

7:00 a. m.—Musical Clock
8:30—Organ Melodies
9:00—Bible Lovers' Meditation
9:30—Frank Dudgeon
9:55—Livestock Markets
10:00—Alice Baldwin
10:15—Wilbon Raines, pianist
10:30—Stanley Crooks, baritone
10:45—Pat Killick, organ
11:00—Federated Churches
11:30—Old Time Music
11:55—Livestock Markets
12:00 noon—Neighbors' Program
1:00—Olive Pearl Kerlin, organ
1:30—Matinee Entertainers
2:00—Story Hour
2:30—Jane Butterworth
2:45—Foulk Bros.
3:00—People's Poetry, Howard Doyle
3:15—Obliging Frank
3:45—Motion Picture Talk
4:00—Charlie and Hermy
4:15—Three Twisters
4:30—Ralph Lambert, organ

Important Announcements

Something of Interest in Every Line

St. Patrick's Dance, Thurs. Johnson's colored orchestra. Schwinger's

Card party, Thurs. eve. 8:30. Eagles Hall. Eagles Ladies.

P. H. C. Dance Wednesday night, Junior Order Hall. Miller's Orchestra. Admission 25c couple. Single: Men 15c, Ladies 10c

CARD OF THANKS.

We wish to thank all the friends and neighbors who showed their kindess during the sickness and death of our dear husband, son, and brother, John Edward Holcomb.

Mrs. Mabel Holcomb.
Mr. and Mrs. A. D. Holcomb.
Ray Holcomb.

Private dancing lessons any time. Phone 2276. Schwinger.

SHERIFF'S SALE OF REAL ESTATE

Court of Common Pleas, Marion County, Ohio. Case No. 22968.
The Home Building Savings and Loan Company, Plaintiff,
vs.
Marcellus L. Holverstott, et al., Defendants.

In pursuance of an Order of Sale issued from said court to me directed in the above entitled action, I will expose to sale at public auction, at the door of the Court House in Marion, Marion County, Ohio, on Saturday, the 26th day of March, 1932, at 2 o'clock, P. M., the following described real estate, situate in the County of Marion and State of Ohio, and in the City of Marion, to-wit:

Being Lot Number Ninety-four Hundred and Thirty-five (9435) in Oakland Heights Addition to the City of Marion, Ohio. Said premises also known as and being located at Nos. 895 and [illegible] Bellefontaine Avenue and improved with a two story, 6 room, frame dwelling and two car garage.

Said premises appraised at $2,-700.00 and cannot sell for less than two-thirds of the appraisement.

Terms of sale: Cash on day of sale. Advertised February 24th, March 2nd, 9th, 16th and 23rd, 1932.

CHARLES C. FYE,
Sheriff, Marion County, Ohio.
Hayes Thompson, Attorney.

$1000 Will Purchase

unusual business paying safe and sure profit of $200 each month. Nothing to sell. Very little to do. Address Box 42 The Marion Star.

Ace Brigode and His 14 Virginians, St. Patrick's Day Dance, Thursday Night, Coliseum, Mansfield, Ohio.

Chicken dinner for 30c every Thursday noon, at the Clock, second door south of Ohio Theater.

Special mornings only. Finger wave and shampoo, 50c. Hot Oil Shampoo, Finger Wave, $1. Try our Dandruff Treatments. Phone 2834. Ruzzo's.

Put Someone to Work NOW!

No matter what you wish done turn now to the "Business Service" and "Put a Man to Work" Columns in the Want Ad Section.

ZO-RO-LO
TRADE MARK

"REMOVE THE CAUSE—Nature Will Do The Rest"

DON'T BE MISLED BY FRAUDULENT CLAIMS OR CHEAP IMITATIONS

THERE IS ONLY ONE ZO-RO-LO

"WAS HELPLESS WITH NEURITIS; NOW DOES HOUSEWORK"

Mrs. Mary E. Stahler, 299 Davids St., Marion, writes: "I suffered so severely with Neuritis in my back and shoulders that I could not lift my arm to my head to comb my hair and could not dress myself. I finally became bedfast and was unable to turn myself in bed. I started taking ZO-RO-LO and it soon relieved me of the cause of my trouble and now I am able to do all of my own housework."

"HIGH BLOOD PRESSURE AND RHEUMATISM RELIEVED"

Mrs. Lulu Drake, 262 North State St., Marion, Ohio, writes: "For many years I have suffered from Rheumatism, Nervousness, and High Blood Pressure. My pain was so great that I was hardly able to get around. My blood pressure was so high that I had a continuous pounding in my head. Since starting to take ZO-RO-LO, my painful Rheumatism has ceased, the nervousness is gone, and I can eat and sleep well. I ascribe my recovery to the wonderful medicine, ZO-RO-LO."

Your health is the greatest thing in life. Don't take chances with it by accepting cheap substitutes and concoctions of unknown origin. Insist upon the GENUINE ZO-RO-LO. On sale exclusively by

WALDORF PHARMACY

W. G. Windhurst, Mgr.
Phone 2705
130 S. Main St.

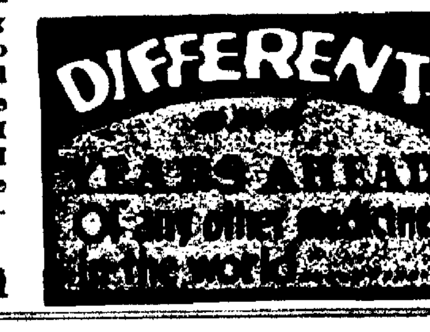

LOOK TO THE MECHANISM

That's 70% of your investment in any electric refrigeration

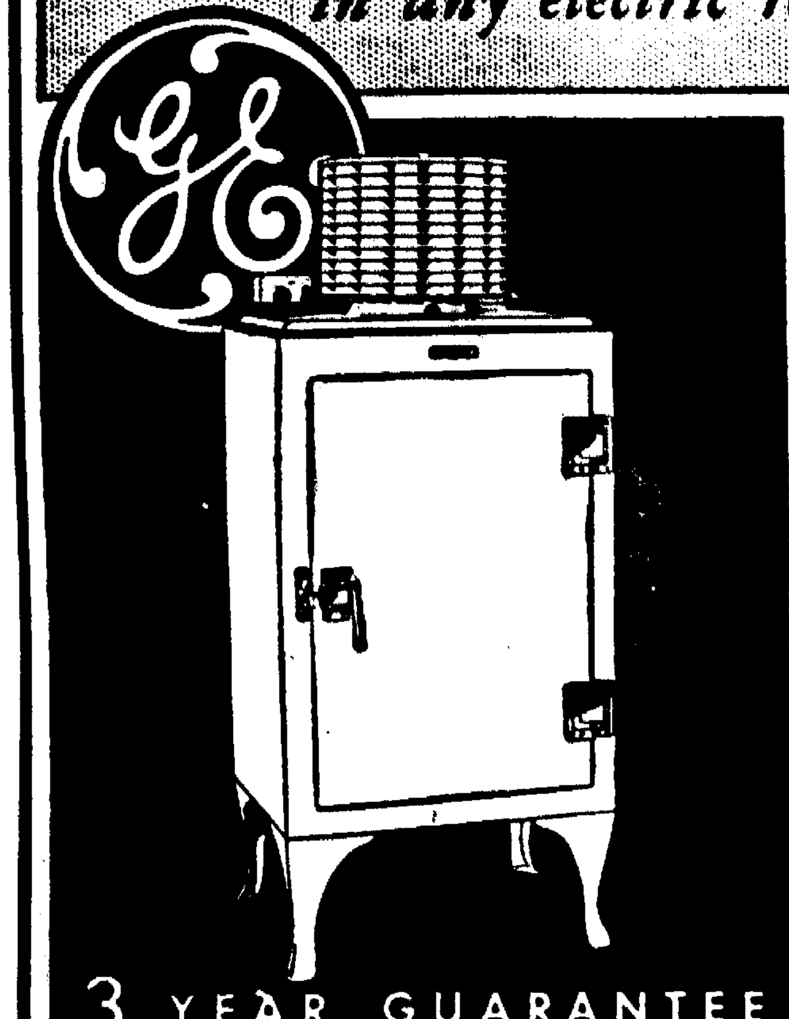

Proper Refrigeration

Is a guarantee of good a guarantee of good health—prevents food spoilage—and permits economical quantity buying.

18 Months To Pay

C. D. & M. ELECTRIC CO.

"No Other Dollar Buys as Much as the Dollar You Spend for Electric Service"

You can't improve on Nature!

Would you sweeten wild bee's honey?
Would you change the cherry's taste?
Don't you think it would seem funny
To mix maple sap with paste?

•

Would the rose's scent seem sweeter
If a chemist loaned a hand?
Does the lily-bed look neater
Painted by an artist grand?

•

Choose your cigarette discreetly,
And by words do not be tricked . . .
NATURE does the work completely
When OLD GOLD tobacco's picked!

© P. Lorillard Co., Inc.

PURE TOBACCO . . . NO ARTIFICIAL FLAVORING

That's why O. Gs. do not scratch the throat or taint the breath . . . [*Cellophane-wrapped, of course*]